

AWARDS ESTABLISHED
Research and Other Sponsored Activities
July 1, 2012 through October 31, 2012

The awards detailed in this list were established July 1, 2012 through October 31, 2012. The dollar values depict the best available estimate of the funding the University should receive over the life of the award. These values may be modified as additional data become available relative to future funding prospects. These modifications are not reported in the attached list. As a result, the dollar values of awards presented in this list will differ from the year-end totals. The full amount of an award is recorded in the year in which it was established. Often these funds are expended over several years, making comparisons between awards and expenditures somewhat misleading. Research expenditures are presented here to provide a trend line for the current fiscal year.

	Number of Awards FY 2012	Number of Awards FY 2013	% Change	Value of Awards FY 2012	Value of Awards FY 2013	% Change
Total Awards Processed (July & October)	240	247	2.9%	\$ 73,329,156	\$ 126,398,142	72.4%
Research Awards	160	168	5.0%	\$ 60,428,369	\$ 110,290,820	82.5%
Research Training	4	7	75.0%	\$ 161,974	\$ 880,661	443.7%
Other Sponsored Activity	76	72	-5.3%	\$ 12,738,813	\$ 15,226,661	19.5%
<hr/>						
Total Awards Processed Fiscal Year to Date	1,127	1,133	0.5%	\$ 498,555,462	\$ 520,052,245	4.3%
Research Awards	800	714	-10.8%	\$ 452,134,208	\$ 447,677,541	-1.0%
Research Training	71	65	-8.5%	\$ 14,947,349	\$ 28,194,128	88.6%
Other Sponsored Activity	256	354	38.3%	\$ 31,473,905	\$ 44,180,576	40.4%

The receipt of a \$28.4 million award caused the large increase in the dollar value of total awards processed for October 2012. The award was made to the University of Michigan Cancer Center. In addition to this large award there were 27 other awards processed in excess of \$1.0 million representing over 10.0% of the total number of awards processed.

----- RESEARCH EXPENDITURES -----

	Federal Expendable Restricted	Other Funds	Total Expenditures
September 2012	\$ 229,916,270	\$ 123,616,215	\$ 353,532,485
September 2011	\$ 209,905,626	\$ 114,457,178	\$ 324,362,804
Percent Change	9.5%	8.0%	9.0%

Source: Office of Research and Sponsored Projects

Number of Awards Processed

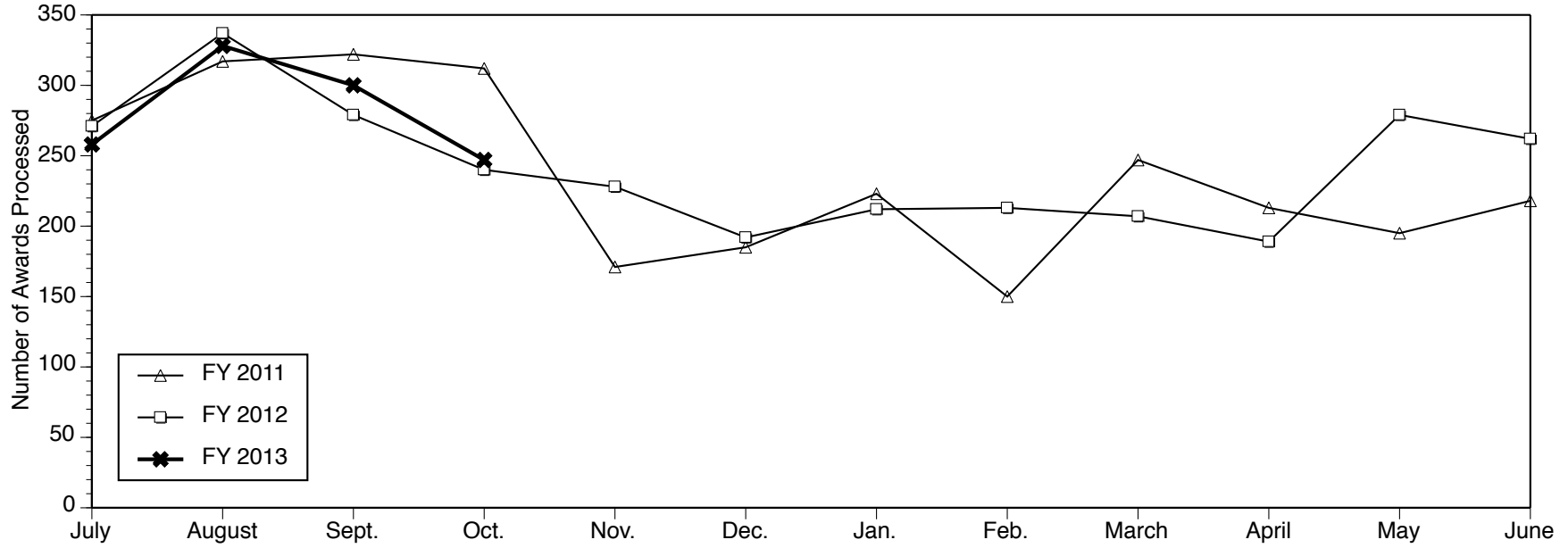

Dollar Value of Awards Processed

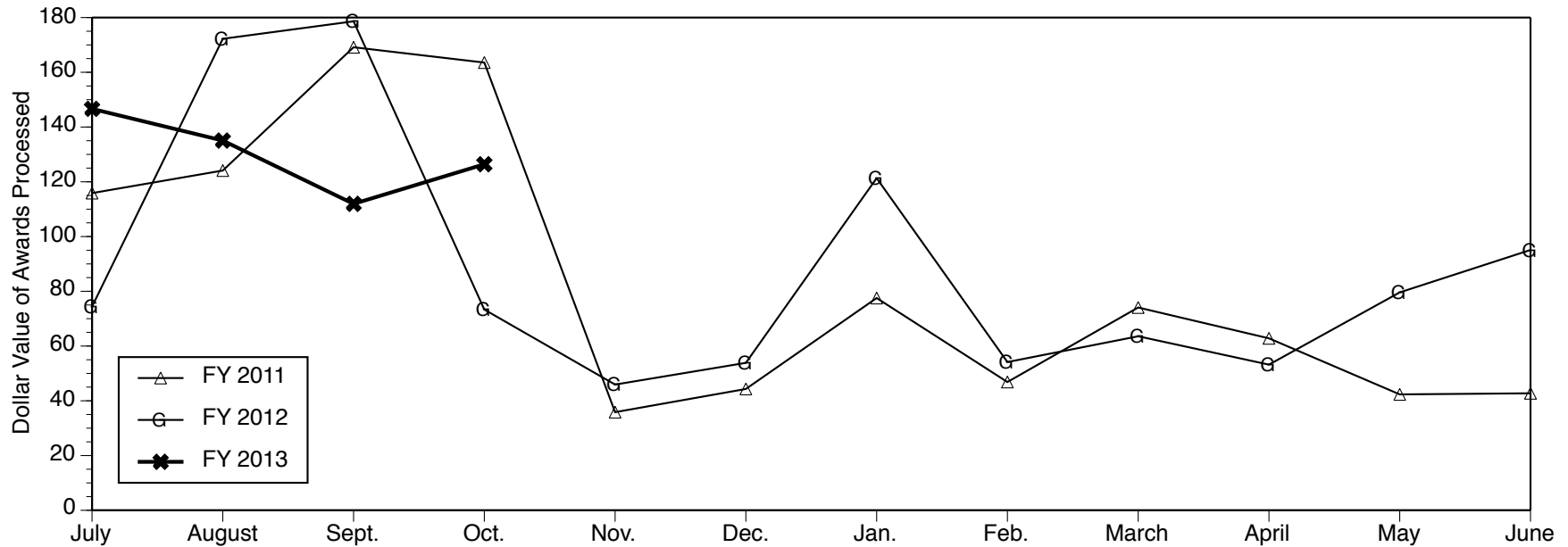

Data Source: Office of Research and Sponsored Projects

AWARDS ESTABLISHED FOR RESEARCH AND OTHER SPONSORED ACTIVITIES

October 01, 2012 through October 31, 2012

The awards listed here by direct sponsor were established during the month designated in the heading above. For each award, the listing includes the award title, the principal investigator(s), the proposal administrative department, participating investigators with specified effort, the estimated amount awarded for the award period, and the estimated award period.

Adelson Medical Research Foundation (AMRF)

Role of Semaphorins in Optic Nerve Regeneration

ROMAN GIGER (Cell and Developmental Biology)

\$54,926 09/12/2012 - 09/11/2013

Aetna Corporation

International Student/Scholar Health Insurance Advisor Position (2012 -13)

LOUISE M BALDWIN (International Center)

\$22,616 09/01/2012 - 08/31/2013

Agilent Technologies

Modeling of Micro-Plasmas for Ionization Sources

MARK KUSHNER (COE EECS - ECE - Rad)

\$100,000 10/19/2012 - 10/31/2013

Agriculture, Department of

Examining Disparities in Food Access and Enhancing the Food Security of Underserved Populations in Michigan

DORCETA E TAYLOR (Sch of Nat Resources & Environ)

with GREG RYBARCZYK

\$999,999 09/01/2012 - 08/31/2013

Survey Methodology Research for Surveys and Censuses

FREDERICK G CONRAD (SRC-Survey Methodology Prog)

\$95,000 09/25/2012 - 09/30/2015

Ambiq Micro Inc.

Sub-1mm Electronics for Actuating, Controlling, and Linking Programmable Matter

DAVID D WENTZLOFF (COE EECS - ECE - SSEL)

with DAVID BLAAUW

DENNIS MICHAEL SYLVESTER

\$60,000 03/15/2012 - 12/30/2012

American College of Radiology

UM Core Lab/ACRIN #6698

THOMAS L CHENEVERT (Department of Radiology)

\$155,336 06/01/2012 - 05/31/2014

Amgen, Inc.

AMG 145: A Double-blind, Randomized, Placebo-controlled, Multicenter Study Assessing the Impact of Additional LDL-Cholesterol Reduction on Major Cardiovascular Events When AMG 145 is Used in Combination With Statin Therapy in Patients with Clinically Evident Cardiovascular Disease

MELVYN RUBENFIRE (Int Med-Cardiology)

with ROBERT DANIEL BROOK

\$1,598,530 10/05/2012 - 10/04/2017

Amylin Pharmaceuticals, Inc.

An Open-Label Treatment Protocol to Provide Metreleptin For The Treatment of Diabetes Mellitus and/or Hypertriglyceridemia Associated with Lipodystrophy (Amd2)

ELIF A ORAL (Metabolism, Endo & Diabetes)

\$6,750 01/22/2009 - 01/21/2014

Ann Arbor Area Community Foundation

En Nuestra Lengua Literacy and Culture Project- Ann Arbor Area Community Foundation Youth Council

TERESA L SATTERFIELD (LSA Romance Languages & Lit.)

\$7,000 10/01/2012 - 07/31/2013

Arbor Research Collaborative For Health

End State Renal Disease Measures - Option Yr. 3

YI LI (Biostatistics Department)

with DOUGLAS E SCHAUBEL

JACK WHEELER

JOHN D KALBFLEISCH

JONATHAN H SEGAL

JOSEPH M MESSANA

MIN ZHANG

RAJIV SARAN

RICHARD A HIRTH

SEHEE KIM

\$3,228,549 09/30/2012 - 09/29/2013

Arizona State University

Translating Biochemical Pathways to Non-Cellular Environment

NILS G WALTER (LSA Chemistry)

\$1,145,375 07/01/2012 - 05/31/2017

Battelle Energy Alliance, LLC

Evaluate Nodalization Schemes in TRACE (TRAC RELAP5)

THOMAS J DOWNAR (Nuclear Eng & Radiological Sci)

\$19,920 10/01/2011 - 09/30/2013

Battelle Memorial Institute

Developing Physically-Consistent Representations of Atmospheric and Snow-Deposited Particles in CESM

MARK G FLANNER (Atm, Oceanic & Space Sci.)

\$20,000 09/17/2012 - 09/30/2013

Blue Cross Blue Shield of Michigan

A randomized controlled trial of sun protection interventions for Operating Engineers

SONIA A DUFFY (SON-Grants)

with DAVID L RONIS

\$74,772 09/01/2012 - 08/31/2014

Breast Cancer Research Foundation, The

Targeting RhoC in Breast Cancer: Novel Drugs, Mathematical Models and Epidemiological Studies in North Africa

SOFIA D MERAJVER (Int Med-Hematology/Oncology)

\$240,000 10/01/2012 - 09/30/2013

Pharmacogenomic Predictors of Breast Cancer Endocrine Response

JAMES M RAE (Int Med-Hematology/Oncology)

with DANIEL F HAYES

\$240,000 10/01/2012 - 09/30/2013

Her-2 regulation of breast cancer stem cells in Her 2 negative (non-amplified) tumors

MAX S WICHA (Int Med-Hematology/Oncology)

with HASAN KORKAYA

\$240,000 10/01/2012 - 09/30/2013

Financial Support for the Breast Cancer Intergroup Correlative Science Studies

DANIEL F HAYES (Int Med-Hematology/Oncology)

\$350,000 10/01/2012 - 09/30/2013

Regulation of Breast Cancer Invasion/Metastasis Programs

STEPHEN J WEISS (Life Sciences Institute-Admin)

with HUARUI ZHENG

XIAO-YAN LI

\$240,000 10/01/2012 - 09/30/2013

Bristol-Myers Squibb Company

A Phase I Dose Escalation Study to Investigate the Safety, Pharmacokinetics, Immunoregulatory Activity, and Preliminary Antitumor Activity of Anti-Programmed-Death 1 (PD-1) Antibody (BMS 936558) in Subjects with Relapsed or Refractory Hematologic Malignancy

MOSHE TALPAZ (CTO-Phase 1)

\$1,818,096 08/31/2012 - 08/30/2014

Carbon-11 PET Ligand Tracer Development

MICHAEL R KILBOURN (Department of Radiology)

\$6,900 06/07/2012 - 06/06/2013

Broadcom Foundation

Energy Efficient Signal Processing Systems

ZHENGYA ZHANG (COE EECS - ECE - SSEL)

\$25,000 11/01/2011 - 10/31/2017

Brunswick Marine

Sea Ray - Calm Water and Seakeeping Tests

STEVEN FRANCIS ZALEK (Naval Arch & Marine Dept)

\$10,545 08/01/2012 - 12/31/2012

Carnegie Institution of Washington

Fast Imaging Plasma Spectrometer (FIPS) in Support of the Energetic Particle and Plasma Spectrometer (EPS) Investigation for the MESSENGER Mission to Mercury: Phase E Slavin Extended Mission GFY12 and GFY13 Supplement

JAMES ARTHUR SLAVIN (Atm, Oceanic & Space Sci.)

with XIANZHE JIA

\$37,000 03/18/2012 - 03/17/2013

Carnegie-Mellon University

Managing the mosaic of microstructure: image analysis, data structures, mathematical theory of microstructure, and hardware for the structure-property relationship

VEERA SUNDARARAGHAVAN (Aerospace Engineering)

\$444,786 09/30/2012 - 09/30/2015

Catapult Consultants, LLC

2012-2013 Support for CMS Transplant Programs

YI LI (Biostatistics Department)

\$9,447 09/15/2012 - 09/14/2013

Catholic Social Services

CSS/AAA 1B Adult Day Services

DARLENE KNAPP RACZ (UMH Silver Club Programs)

\$39,860 10/01/2012 - 09/30/2013

Cherry Marketing Institute

Pilot Study of Daily Tart Cherry Consumption in Humans with Metabolic Syndrome(Supplement)

SARA L WARBER (Family Medicine)

\$29,853 03/01/2012 - 10/31/2012

Children's Hospital of Philadelphia, The

Child Injury Prevention Research - UMTRI Subcontract

MATTHEW PAUL REED (UMTRI-Biosciences)

\$5,845 05/01/2012 - 04/30/2013

Per Case Reimbursement: NIH COG Chair Grant (U10CA098543)

RAJEN J MODY (Pediatrics-Hematology/Oncology)

with JOHN E LEVINE

\$185,500 03/01/2012 - 02/28/2013

Impact of Hypothermia on Midazolam/Morphine Pharmacokinetics

FRANK W MOLER (Pediatrics-Intensive Care)

\$3,600 04/01/2012 - 03/31/2013

Scientific Leadership NIH COG Chair Grant U10CA098543

RAJEN J MODY (Pediatrics-Hematology/Oncology)

\$16,936 04/13/2012 - 02/28/2013

Dynamic Comparison of Pediatric and the Small Female ATDs Size-Matched Pediatric Volunteers (2 years)-UMTRI Subcontract

MATTHEW PAUL REED (UMTRI-Biosciences)

\$11,710 05/01/2012 - 04/30/2013

City of Cadillac

West Michigan Innovation Center Incubator Study: Market and Feasibility Analysis and Business and Operating Plan Development

LAWRENCE ALYN MOLNAR (IRLEE)

\$30,000 08/01/2012 - 04/30/2013

City of Marquette

City of Marquette Internship Program

LARISSA SUSAN LARSEN (Urban Planning)

\$2,500 09/01/2012 - 06/30/2013

Columbia University

Atlas Great Lakes Tier 2 Center (6/12-1/13)-DOE prime

SHAWN P MCKEE (LSA Physics)

\$308,081 08/20/2012 - 09/30/2013

Atlas Great Lakes Tier 2 Center (2/12-9/12)

SHAWN P MCKEE (LSA Physics)

\$80,000 02/01/2012 - 09/30/2012

Commerce, Department of-National Institute of Standards & Technology

Measurement of the Rydberg constant in a magic-wavelength optical lattice

GEORG A RAITHEL (LSA Physics)

\$150,000 10/01/2012 - 09/30/2015

Analysis of Measurement Variability in Mass Spectrometry-based Proteomics

ALEXEY NESVIZHSKII (Pathology Department)

\$530,914 10/01/2012 - 09/30/2017

Commerce, Department of-National Oceanic and Atmospheric Administration

The effects and impacts of hypoxia on production potential of ecologically and commercially important living resources in the northern Gulf of Mexico

ALLEN BURTON (SNRE CILER)

\$113,041 07/01/2012 - 06/30/2013

Hydrodynamic Modeling and Observation in Support of GLRI Decision Support Tools

ALLEN BURTON (SNRE CILER)

\$144,107 07/01/2012 - 06/30/2013

Implementation of 2012 GLOS Nearshore Observing Network

ALLEN BURTON (SNRE CILER)

with THOMAS H JOHENGEN

\$597,000 07/01/2012 - 06/30/2013

Economic Impact Analysis of the Fagatele Bay National Marine Sanctuary in American Samoa

LAWRENCE ALYN MOLNAR (IRLEE)

\$14,500 09/30/2012 - 09/29/2013

Congress of Neurological Surgeons (CNS)

Evaluating the impact of Michigan's Blue Care Network spine referral policy

PAUL PARK (Neurosurgery)

\$15,000 07/01/2012 - 06/30/2013

Consortium for Ocean Leadership

Participation in IODP Expedition #338-A

ANJA MARIA SCHLEICHER (LSA Earth & Environmental Sci.)

\$20,472 10/13/2012 - 10/12/2013

Cornell University

National Nanotechnology Infrastructure Network-YR 4-(6 months-2nd half) 2012 Renewal

KHALIL NAJAFI (COE EECS - ECE - SSEL)

with FRED LEWIS TERRY JR

\$656,500 09/01/2012 - 02/28/2013

Corridor Pharmaceuticals

Targeting Arginase in Idiopathic Pulmonary Fibrosis: an in vitro study.

CORY M HOGABOAM (Pathology Department)

\$59,612 10/01/2012 - 09/30/2013

Creare, Inc.

Passive Optical Combustion Sensors for Control of Scramjet Engines

JAMES F DRISCOLL (Aerospace Engineering)

\$45,600 07/20/2012 - 01/04/2013

Crim Fitness Foundation

City of Flint Parks Equity Assessment

GREG RYBARCZYK (Flint Earth & Resource Science)

\$1,001 09/18/2012 - 01/01/2013

Cytokinetics

Characterization of the effects of CK-2017357 on permeabilized skeletal muscle fibers from subjects with facioscapulohumeral dystrophy (FSHD)

DENNIS R CLAFLIN (Molec & Integrative Physiology)

\$55,566 01/01/2013 - 12/31/2013

Deere and Company

Multidisciplinary Design Deere Sponsorship 2013

A HARVEY HARVEY BELL IV (CoE Multidisciplinary Design)

\$15,000 01/01/2013 - 12/31/2013

Defense, Department of-Air Force, Department of the

A Next Generation Repository for Sharing Sensitive Network and Security Data.

MICHAEL DONALD BAILEY (COE EECS - CSE - SSRL)

\$2,148,721 09/28/2012 - 09/27/2017

Energy Transfer in Nonequilibrium Air (ETNA)

IAIN D BOYD (Aerospace Engineering)

\$2,250,000 09/30/2012 - 11/29/2015

Defense, Department of-Army, Department of the

Secure Detection of Mobile Small-Scale Primary Users in Cognitive Radio Networks

KANG GEUN SHIN (COE EECS - CSE - RTCL)

\$170,000 09/12/2012 - 02/11/2014

PC110389 - Parametric PET/MR Fusion Imaging to Differentiate Aggressive from Indolent Primary Prostate Cancer with Application for Image-Guided Prostate Cancer Biopsies

MORAND RUEDIGER PIERT (Department of Radiology)

with BING MA

CHARLES R MEYER

DAVID P WOOD JR

LAKSHMI P KUNJU

MATTHEW SCOTT DAVENPORT

THEKKELNAYCKE RAJENDIRAN

TIMOTHY D JOHNSON

XIA SHAO

\$1,146,210 09/30/2012 - 09/29/2016

BC112721P1: Advancing our understanding of the etiologies and mutational landscapes of basal-like, luminal A, and luminal B breast cancers

ARUL M CHINNAIYAN (Ctr fr Translational Pathology)

\$3,727,880 09/15/2012 - 09/14/2017

Phase II Clinical Trial of Intraoral Grafting of Human Tissue Engineered Oral Mucosa

STEPHEN ELLIOTT FEINBERG (DENT Maxillofacial Surgery)

with CYNTHIA L MARCELO

HYUNGJIN MYRA KIM

ROBERT M EBER

SHIUHYANG KUO

\$3,101,397 09/30/2012 - 09/29/2016

Cognitions, Decisions and Behaviors Related to Successful Adjustment among Individuals with SCI: A Qualitative Examination of Military and Non-military Personnel - SC110130

MICHELLE A MEADE (Physical Medicine & Rehab Dept)

with LISA A DIPONIO

\$522,792 09/30/2012 - 09/29/2015

CIA supplement to: Sparse Representation of Multimodality Sensing Databases for Data Mining and Retrieval

ALFRED O HERO III (COE EECS - ECE - Cspl)

\$124,317 07/01/2009 - 06/30/2014

A Stem Cell-Seeded Nanofibrous Scaffold for Auditory Nerve Replacement, CDMRP Log # PT110709

ROBERT K DUNCAN (Kresge Hearing Research Inst)

with JOSEF M MILLER

JOSEPH MICHAEL COREY

SUSAN E SHORE

\$2,241,028 09/30/2012 - 09/29/2016

Engineering Near-Field Transport of Energy using Nanostructured Materials

EDGAR MEYHOFER (Mechanical Engineering)

PRAMOD SANGI REDDY (Mechanical Engineering)

\$83,311 10/01/2012 - 05/30/2013

SPANXB2 and Prostate Cancer Progression (PC110674)

GANESH PALAPATTU (Urology)

\$112,067 09/15/2012 - 09/14/2014

Defense, Department of-Defense Advanced Research Projects Agency

Energy Efficient 3D Near-Threshold Computing Systems for Future Embedded Applications

TREVOR N MUDGE (COE EECS - CSE Division)

with DAVID BLAAUW

DENNIS MICHAEL SYLVESTER

RONALD DRESLINSKI JR

SCOTT MAHLKE

ZHENGYA ZHANG

\$1,528,161 10/19/2012 - 03/18/2014

Defense, Department of-Navy, Department of the

Support for the Tempest Advisory Panel from the University of Michigan

ROBERT F BECK (Naval Arch & Marine Dept)

with ARMIN W TROESCH

\$25,000 09/24/2012 - 09/30/2013

Duke University

From Clinic to Community: Achieving Health Equity in the Southern United States

MARIE LYNN MIRANDA (Sch of Nat Resources & Environ)

\$326,900 07/01/2012 - 06/30/2013

EITM Summer Training Institute

ARTHUR LUPIA (CPS-Research)

\$29,943 08/01/2012 - 07/31/2013

Mechanisms of B Cell Responses in Autoimmune Disease: C12-ASC01-UMI

DINESH KHANNA (Int Med-Rheumatology)

with VALLERIE MCLAUGHLIN

\$173,020 05/01/2012 - 04/30/2013

Earth Resources Technology, Inc (ERT)

B-Wet National Evaluation

MICHAELA T ZINT (Sch of Nat Resources & Environ)

\$24,258 05/18/2012 - 10/31/2012

Eastern Michigan University

Value Orientations and Political Action in Tunisia

BETH-ELLEN PENNELL (Survey Research Organization)

\$25,906 07/09/2012 - 09/30/2012

Education, Department of

Global Health Competency for Nurses through Undergraduate Language Learning

ANTONIA M VILLARRUEL (SON-Grants)

with DANA JOLENE TSCHANNEN

MICHELLE L AEBERSOLD

\$77,354 09/01/2012 - 08/31/2014

EIMindA

Evaluating a Novel Method of EEG Evoked Response Potential Analysis in Sport Concussion Assessment

JEFFREY S KUTCHER (Neurology Department)

\$1,969 10/11/2011 - 10/10/2013

EMD Serono, Inc

EMD Serono Consulting Agreement

MAHA HUSSAIN (Int Med-Hematology/Oncology)

\$15,000 10/02/2012 - 12/31/2012

Emory University

CCI Center in Selective C-H Functionalization

DAVID H SHERMAN (Life Sciences Institute-Admin)

with JOHN MONTGOMERY

\$111,250 09/15/2012 - 08/31/2013

Ford Motor Company

Next-Generation Automated Driving Platform

EDWIN OLSON (Naval Arch & Marine Dept)

RYAN M EUSTICE (Naval Arch & Marine Dept)

\$2,352,506 09/01/2012 - 08/31/2015

Instrumentation for a Next-Generation Vehicle Platform for Active Safety and Driver Assistance Research

RYAN M EUSTICE (Naval Arch & Marine Dept)

\$260,000 09/01/2012 - 08/31/2015

Fundacao Ciencia e Tecnologia

Functional characterization of a Leishmania peroxiredoxin enzyme

URSULA H JAKOB (LSA Molec./Cell./Develop. Bio)

\$41,387 04/01/2012 - 03/31/2015

Gates, Bill and Melinda, Foundation

Targeting Intimin for Removal of Enteropathogenic E. coli

GABRIEL NUNEZ (Pathology Department)

\$100,000 11/01/2012 - 04/30/2014

GE Medical Systems, Inc.

X-ray CT image reconstruction using statistical methods: 2012-13

JEFFREY A FESSLER (COE EECS - ECE - Cspl)

\$107,462 09/01/2010 - 08/31/2013

General Motors Corporation

2012 GM - UMPIRE Injury Fellowship

STEWART C WANG (GSA - Acute Care Surgery (ACS))

with CHANTAL PARENTEAU

\$240,000 09/01/2012 - 09/30/2013

Evaluation of General Motors Lifesteps Program 2012

LOUIS TZE-CHING YEN (Health Management Research Ctr)

\$31,150 10/01/2012 - 10/31/2012

Genzyme Corporation

An extension Protocol for Multiple Sclerosis Patients Who Participated in Genzyme-Sponsored Studies of Alemtuzumab (Study).

TIFFANY JOY BRALEY (Neurology Department)

\$40,144 01/11/2011 - 12/31/2015

Geosynthetic Institute (GSI)

Geosynthetic Institute Fellowship Support -for Xunchang Fei

DIMITRIOS ZEKOS (Civil & Environmental Engr)

\$10,000 09/01/2012 - 06/01/2013

GlaxoSmithKline (GSK)

Targeting inflammatory mediators in RSV Infection

NICHOLAS W LUKACS (Pathology Department)

\$13,000 10/08/2012 - 05/31/2013

A phase III, randomised, open-label study comparing the combination of the BRAF inhibitor, dabrafenib and the MEK inhibitor trametinib to the BRAF inhibitor vemurafenib in subjects with unresectable (stage IIIc) or metastatic (stage IV) BRAF V600E/K mutation positive cutaneous melanoma

CHRISTOPHER D LAO (Int Med-Hematology/Oncology)

\$459,158 10/12/2012 - 10/11/2016

Grand Valley State University

Wayfinding in Aging and Alzheimer's Disease in A Virtual Senior Residence

ANNE KATHLEEN BEAUBIEN (Library Learn&Teach-DMC 3D Lab)

\$15,574 08/01/2012 - 07/31/2014

Grant, William T., Foundation

A Proposal to Conduct a Grants Program for Early Career Researchers to Conduct Secondary Analysis of the Measures of Effective Teaching Longitudinal Database (MET LDB) WT Grant Awardee Funds

BRIAN P ROWAN (Education and Well Being)

\$143,750 01/01/2013 - 03/31/2014

Green Bay Packers

Green Bay Packers Contract for Development of Titledown

MARK STEVEN ROSENTRUB (School of Kinesiology)

\$110,110 09/04/2012 - 08/31/2013

Harvard College

Annual Report on the Adoption and Use of Health Information Technology in the United States

JULIA ADLER-MILSTEIN (School of Information)

\$37,669 04/15/2012 - 04/14/2013

Harvard University

Characterization of Murine Norovirus

CHRISTIANE E WOBUS (Microbiology and Immunology)

\$850,000 08/27/2012 - 02/03/2013

Health and Human Services, Department of-Agency for Health Care Research and Quality

Effects of Physician Social Networks on Surgical Quality, Safety, and Costs

JOHN MALCOLM HOLLINGSWORTH (Urology)

\$613,612 09/30/2012 - 09/29/2016

An Interactive Health Communication Program For Young Urban Adults With Asthma

ALAN PETER-PERCY BAPTIST (Int Med-Allergy)

with NOREEN M CLARK
PETER XUEKUN SONG

\$296,716 09/30/2012 - 09/29/2014

Health and Human Services, Department of-Centers for Disease Control and Prevention

Alcohol-related Motor Vehicle Injury Research: Feasibility, benefits, and acceptability of lowering the BAC standard in the US

DAVID W EBY (UMTRI-Behavioral Sciences)

with JAMES M LEPKOWSKI

LIDIA P KOSTYNIUK

\$400,000 09/30/2012 - 09/29/2014

Health and Human Services, Department of-Health Resources and Services Administration

Interdisciplinary MSW Clinical Training Program in Children and Adolescent Mental and Behavioral Health

MARY C RUFFOLO (School of Social Work)

with JORGE DELVA

JOSEPH ALAN HIMLE

SANDRA LEE MOMPER

SEAN JOE

\$480,275 09/30/2012 - 09/29/2015

Wells-Integrative Medicine Program in UMSPH Preventive Medicine Residency

EDEN VICTORIA WELLS (Epidemiology Department)

with RITA BENN

SARA L WARBER

\$149,640 09/30/2012 - 09/29/2014

Health and Human Services, Department of-National Institutes of Health

University of Michigan Cancer Center Support Grant

MAX S WICHA (Univ of Mich Cancer Center)

with ALEXANDER TSODIKOV

ALFRED E CHANG

ALNAWAZ REHEMTULLA

ANDRZEJ A DLUGOSZ

BLAKE J ROESSLER

BRIAN DALE ROSS

BRUCE G REDMAN

CAROL ROSSIER BRADFORD

COLIN S DUCKETT

CRAIG J GALBAN

DAFYDD G THOMAS

DANIEL F HAYES

DAVID ALAN HANAUER

DAVID G BEER

DAVID H SHERMAN

DEAN E BRENNER

DIANE M SIMEONE

DUXIN SUN

ERIC R FEARON

EVAN T KELLER

FRANK J MANION

GABRIEL NUNEZ

GREGORY KALEMKERIAN

HASAN KORKAYA

ISAAC R FRANCIS

JANET L SMITH

JEANNE A STUCKEY

JEREMY MICHAEL GEORGE TAYLOR

JOHN E LEVINE

JUDITH LEOPOLD

KENNETH RESNICOW

KERBY A SHEDDEN

KWOK LEUNG LAM

LAWRENCE C AN
MAHA HUSSAIN
MARCIAN E VAN DORT
MARK M ZALUPSKI
MARTHA JANE LARSEN
MATS E D LJUNGMAN
MATTHEW JASON SCHIPPER
MEIHUA ROSE FENG
MICHAEL J WELSH
MICHAEL R KILBOURN
MOSHE TALPAZ
MOUSUMI BANERJEE
PAVAN R REDDY
RICHARD ROBERT NEUBIG
ROBERT H LYONS JR
SCOTT D LARSEN
SCOTT M SCHUETZE
SHAOMENG WANG
SOFIA D MERAJVER
STEVEN J KATZ
THEODORE S LAWRENCE
THOMAS A MOORE
THOMAS E CAREY
THOMAS J GIORDANO
THOMAS L CHENEVERT
THOMAS L SAUNDERS
TIMOTHY D JOHNSON
VICTOR J STRECHER
WEIPING ZOU
WILLIAM CLAY BROWN
YANG LIU

\$28,419,251 09/21/2012 - 05/31/2017

Beneficial effects of quercetin in COPD- a preliminary clinical trial

FERNANDO JOSE MARTINEZ (Pediatrics-Pulmonary Medicine)
UMADEVI S SAJJAN (Pediatrics-Pulmonary Medicine)

with MEILAN K HAN
SUZIE M ZICK

\$427,625 09/30/2012 - 08/31/2014

HSCT-induced changes that impair lung innate immunity

BETHANY B MOORE (Int Med-Pulm./Critical Care)

with ANN MARIE LEVINE
CARLOS HENRIQUE SEREZANI
GREGORY A YANIK
STEVEN HUANG

\$363,157 07/01/2005 - 08/31/2013

Quality of Life in Caregivers of Traumatic Brain Injury: The TBI-CareQOL

NOELLE E CARLOZZI (Physical Medicine & Rehab Dept)

with ANNA L KRATZ
DAVID TULSKY

\$3,112,023 09/27/2012 - 06/30/2017

Birth, muscle injury, and pelvic floor dysfunction

JOHN O DELANCEY (Obstetrics and Gynecology Dept)

with ANDRZEJ T GALECKI
CAROLYN M SAMPSELLE
CATHERINE JORDAN BRANDON
DEE E FENNER
JAMES A ASHTON-MILLER
JANIS MIRIAM MILLER
LISA KANE LOW

\$5,186,414 09/22/2012 - 05/31/2017

Autophagy in hepatic lipid metabolism and disease

JIANDIE LIN (Life Sciences Institute-Admin)

\$1,471,452 08/20/2012 - 06/30/2016

Pharmacological Studies of NOP Receptors

MEI-CHUAN KO (Pharmacology Department)

with GAIL D WINGER
ROBERT C DYSKO

\$1,757,500 09/15/2012 - 08/31/2017

Modeling Therapy of Disseminated Cancer Cells in Bone Marrow (PQ 17)

GARY D LUKER (Department of Radiology)
SHUICHI TAKAYAMA (Department of Radiology)

with DANIEL F HAYES
KATHRYN E LUKER

\$1,396,849 09/01/2012 - 06/30/2016

A Web-Based Survey of Daily Experienced Well-Being in Older Couples

JACQUI SMITH (SRC-Hrs)

with LINDSAY H RYAN
MARY BETH OFSTEDAL
RICHARD D GONZALEZ

\$174,507 09/30/2012 - 08/31/2013

Functional Analysis of the Intrinsically Disordered Chaperone Hsp33

URSULA H JAKOB (LSA Molec./Cell./Develop. Bio)

\$1,422,133 09/30/2012 - 07/31/2016

Biobehavioral Mechanisms Linking Stress and Obesity in Low-Income children

ALISON LESLIE MILLER (Center for Human Growth & Dev)
JULIE C LUMENG (Center for Human Growth & Dev)

with DELIA M VAZQUEZ
NIKO KACIROTI

\$1,417,177 09/25/2012 - 06/30/2015

Testing a Latino web-based parent-adolescent sexual communication intervention

ANTONIA M VILLARRUEL (SON-Grants)

with DAVID L RONIS
JOSE ARTURO BAUERMEISTER
LAWRENCE C AN

\$1,834,269 09/26/2012 - 06/30/2016

Factors in Aging: Development Research Resources

JAMES W MCNALLY (ICPSR-Archival Development)

\$2,722,922 09/30/2012 - 08/31/2017

The impact of concussive and sub-concussive blows on brain network activity

STEVEN P BROGLIO (School of Kinesiology)

with JEFFREY S KUTCHER
XUMING HE

\$434,957 09/15/2012 - 08/31/2015

Decision Aid to Technologically-Enhance Shared Decision Making (DATES)

MASAHITO JIMBO (Family Medicine)

\$262,063 04/01/2011 - 03/31/2015

The effect of frequent sensory substitution training on short- and long term balance outcomes

KATHLEEN HELEN SIENKO (Mechanical Engineering)

with ANDRZEJ T GALECKI

\$415,327 12/01/2012 - 11/30/2014

Blood-Brain Barrier in Neuroinflammation

ANUSKA A ZOCHOWSKA (Pathology Department)

with RICHARD F KEEP
SVETLANA STAMATOVIC

\$366,550 07/01/2008 - 08/31/2013

Neurohormonal and Behavioral Correlates of Obesity and Weight Loss

PAUL RYEN BURGHARDT (Psychiatry Department)

\$532,740 09/10/2012 - 07/31/2017

Role of DMH LepR-b neurons in leptin action

MARTIN MYERS (Metabolism, Endo & Diabetes)

\$103,296 09/01/2012 - 08/31/2015

Neuroanatomical mapping and functional analysis of PVH oxytocin neurons

MARTIN MYERS (Metabolism, Endo & Diabetes)

\$100,023 03/01/2013 - 02/28/2016

Integrated Systems Biology Approach to Diabetic Microvascular Complications - DK082841

EVA L FELDMAN (Int Med-Nephrology)
FRANK C BROSIUS III (Int Med-Nephrology)
HOSAGRAHAR V JAGADISH (Int Med-Nephrology)
MATTHIAS KRETZLER (Int Med-Nephrology)

with CATRINA SIMS ROBINSON

\$223,768 04/01/2012 - 03/31/2015

Genetic and molecular effects on hepatocyte nucleocytoplasm protein aggregation

BISHR OMARY (Molec & Integrative Physiology)

\$178,803 09/15/2012 - 06/30/2013

An Innovative Caregiver Tool to Assess and Manage Behavioral Symptoms of Dementia

HELEN C KALES (Psych - Geriatric)

with DAPHNE C WATKINS
HYUNGJIN MYRA KIM
LAURA MAY STRUBLE
LAWRENCE C AN

\$1,649,954 09/27/2012 - 12/31/2015

Administrative Supplement for NCI-designated Cancer Centers to support the registration and submission of Clinical Trial Data into the NCI's Clinical Trials Reporting Program (CTRP)

MAX S WICHA (Cancer Center Roll-up)

\$74,872 06/01/1997 - 05/31/2017

Sample Analysis/Fee for Service Transgenic - Various Federal

THOMAS L SAUNDERS (BRCF Transgenic Animal Core)

\$162,500 06/01/2012 - 05/31/2014

Microfluidic Co-Cultivation and Metagenomic Dissection of the Gut Microbiota Supplement

NINA LIN (Chemical Engineering Dept)

with VINCENT BENSAN YOUNG

\$200,000 09/01/2012 - 06/30/2013

SWOG Treatment Grant

LAURENCE H BAKER (Int Med-Hem/Oncology and SWOG)

\$551,328 07/16/1981 - 12/31/2015

Aqueous Humor Dynamic Components that Determine Intraocular Pressure Variance

SAYOKO E MOROI (Ophthalmology & Visual Science)

with JULIA E RICHARDS

\$97,349 03/03/2012 - 02/29/2016

Whole Body Imaging of Beta Cell Mass in Diabetes

GREG MICHAEL THURBER (Chemical Engineering Dept)

\$480,492 08/01/2012 - 07/31/2015

SWOG CCOP Research Base Dietary Supplement

LAURENCE H BAKER (Int Med-Hem/Oncology and SWOG)

\$405,248 09/30/1983 - 05/31/2015

Enhancing Underserved Minority Accrual to Biomarker Validation Trials

DEAN E BRENNER (Int Med-Hematology/Oncology)

\$109,792 05/15/2000 - 06/30/2015

Health and Human Services, Department of-Substance Abuse and Mental Health Services Adm.

The Trauma and Grief Clinic for Youth: Promoting Community-Wide Best Practices

JULIE BETH KAPLOW (Psychiatry Child Services)

with CHERYL A KING

KATHERINE LISA ROSENBLUM

POLLY Y GIPSON

SHEILA M MARCUS

\$1,600,000 09/30/2012 - 09/29/2016

Herrick Foundation

Aim High-Language and Literacy Processing Program

HOLLY K CRAIG (SOE-Educational Studies)

\$342,769 08/01/2012 - 07/31/2015

HP Pelzer (Automotive Systems), Inc.

Affiliate Program for the GATE Center of Electric Drive Transportation: HP Pelzer

CHRIS MI (Dbn Col of Eng-Electric & Comp)

\$2,500 07/01/2012 - 06/30/2013

IBM

IBM Faculty Award: ITS Market Database Project

PETER FRANK SWEATMAN (UMTRI-Administration / Library)

\$25,000 08/01/2012 - 07/31/2013

IHI Corporation

Visiting Scholar Hosting for IHI Corporation

KAZUHIRO SAITOU (Mechanical Engineering)

\$50,000 09/01/2012 - 08/31/2013

Incyte Pharmaceuticals, Inc.

An Open-Label, Multiple Simon 2-Stage Study of INCB039110 Administered Orally to Subjects with Primary Myelofibrosis (PMF), Post Polycythemia Vera-Myelofibrosis (PPVMF) or Post Essential Thrombocythemia-Myelofibrosis (PET-MF): UMCC 2012.039

MOSHE TALPAZ (Int Med-Hematology/Oncology)

\$523,556 09/28/2012 - 09/28/2016

Innovative Biotherapies

Selective Cytopheresis Therapy in Systemic Inflammatory Response Syndrome

H DAVID HUMES (Int Med-Nephrology)

\$123,134 09/08/2012 - 05/31/2014

Institute of International Education

Undergraduate Arabic Flagship Program June 1, 2012-May 31, 2015

MICHAEL DAVID BONNER (LSA Near Eastern Studies)

\$251,710 06/01/2012 - 05/31/2013

Integrated Sensors, LLC

High-Performance Plasma Panel Based Micropattern Detector

DANIEL S LEVIN (LSA Physics)

\$55,847 08/08/2012 - 08/07/2013

Japan Foundation

Japanese Language Proficiency Test (JLPT) Host Site

LESLIE B PINCUS (LSA II: Japanese Studies)

\$12,206 06/01/2012 - 05/30/2013

Jet Propulsion Laboratory

The Far Infrared Space Telescope, U.S Participation in Flight Instruments and as Mission Scientists

EDWIN ANTHONY BERGIN (LSA Astronomy)

\$57,955 08/16/2012 - 09/30/2013

Johns Hopkins University

The Incidence of Adjacent Synchronous Ipsilateral Infiltrating Carcinoma and/or DCIS in Patients Diagnosed with Lobular Neoplasia of the Breast by Core Needle Biopsy

MICHAEL S SABEL (GSA - Surgical Oncology (SON))

\$4,200 07/19/2012 - 05/31/2015

Johnson & Johnson

Role of IRAK-M in the initiation and progression of lung cancer

VENKATESHWAR KESHAMOUNI (Int Med-Pulm./Critical Care)

\$200,153 09/05/2012 - 09/04/2014

Jump Start for Young Children, Inc

Jump Start for Young Children-FY13

SUSAN B NEUMAN (SOE-Educational Studies)

\$56,907 09/01/2012 - 08/31/2013

Juvenile Diabetes Research Foundation International (JDRF)

Akt and regulation of pancreas development and cell plasticity

ERNESTO BERNAL-MIZRACHI (Metabolism, Endo & Diabetes)

\$29,112 07/01/2009 - 02/28/2011

Kay, Helen L., Foundation

Understanding the molecular basis of Merkel Cell Carcinoma to improve therapeutic strategies

MONIQUE VERHAEGEN (Dermatology Department)

\$10,000 11/01/2012 - 10/30/2014

Leukemia and Lymphoma Society

Development of a Deubiquitinase Inhibitor for Treatment of B-Cell Malignancies

NICHOLAS J DONATO (Int Med-Hematology/Oncology)

with DUXIN SUN

HOLLIS D SHOWALTER

MATTHEW A YOUNG

PAUL D KIRCHHOFF

\$338,007 09/01/2012 - 02/28/2013

Massachusetts General Hospital

Gene Discovery for Warfarin-related Intracerebral Hemorrhage-Yr5

DEVIN L BROWN (Neurology Department)

\$8,000 08/01/2012 - 07/31/2013

MC3 Inc

A Novel Desensitizing Paste Containing Enamel-like Crystals

BRIAN H CLARKSON (DENTCariology,Restor Sci &Endo)

with JUN LIU

KENICHI KURODA

\$45,791 09/01/2012 - 02/28/2013

McKing Consulting Corporation

Winnable Battles for Public Health Genomics

TOBY CITRIN (Health Management and Policy)

\$1,860 02/01/2012 - 10/15/2012

MDRC

Reading Partners SIF Evaluation

ROBIN TEPPER JACOB (Education and Well Being)

\$190,003 06/01/2012 - 05/31/2014

Randomized Trials of Reading Partners Program

ROBIN TEPPER JACOB (Education and Well Being)

\$740,484 08/01/2012 - 07/31/2013

Medical Mutual of Ohio

Medical Mutual of Ohio

LOUIS TZE-CHING YEN (Health Management Research Ctr)

\$169,166 08/01/2012 - 12/31/2014

Medimmune, Inc.

Acid-reflex mediated initiation and exacerbation of pulmonary fibrosis and COPD

CORY M HOGABOAM (Pathology Department)

\$162,029 09/01/2012 - 08/31/2013

Merck Sharp and Dohme Research Laboratories

Consulting on the preclinical and clinical research of diabetic nephropathy

FRANK C BROSIUS III (Int Med-Nephrology)

\$24,675 07/03/2012 - 07/02/2013

Meritor WABCO

Safety Effectiveness of a Collision Mitigation Braking System for Commercial Vehicles

JOHN WOODROOFFE (UMTRI-Vehicle Safety Analysis)

\$8,000 02/22/2010 - 08/31/2012

Michigan State Bar Foundation

Michigan Poverty Law Program 2012

ANNE N SCHROTH (Law Clinical Activity)

\$150,000 01/01/2012 - 12/31/2012

Michigan, State of, Human Services, Department of

UM-Flint FOSTERing Success

MARY JO S SEKELSKY (Flint VC for Student Affairs)

with LORI L VEDDER

\$430,908 10/01/2012 - 09/30/2015

Michigan, State of, Licensing and Regulatory Affairs, Department of

Reducing Worker Risk of Musculoskeletal Disorders through Direct Assistance and Safety & Health Program Guidance

THOMAS J ARMSTRONG (CoE Center for Ergonomics)

with SHERYL S ULIN

\$68,000 10/01/2012 - 09/30/2013

Michigan, State of, State Police

2012 Michigan Traffic Crash Facts

CAROL ANN FLANNAGAN (UMTRI-Data Center)

with DAVID W EBY

JONATHAN DAVID RUPP

LIDIA P KOSTYNIUK

\$252,000 10/01/2012 - 09/30/2013

Michigan, State of, Strategic Fund

GEAR UP Additional Funds

LARRY M GANT (School of Social Work)

\$3,437 09/26/2011 - 09/25/2012

Michigan, State of, Transportation, Department of
Center of Excellence for Concrete Pavement Performance

WILL HANSEN (Civil & Environmental Engr)

\$35,900 10/01/2012 - 09/30/2013

Integrated Mobile Operations Project

BRUCE M BELZOWSKI (UMTRI-Automotive Analysis Div.)

\$293,208 10/16/2012 - 10/15/2014

Michigan, State of, Treasury, Department of

Amendment No. 16 to the Management Consultant Services Contract Agreement

GEORGE A FULTON (LSA Economics)

\$139,630 10/01/2012 - 09/30/2013

Michigan Women's Foundation

ECO Girls Summer Camps

TIYA A MILES (LSA DAAS)

\$4,000 06/01/2012 - 08/01/2012

Millennium Pharmaceuticals, Inc.

An Open-Label, Dose-Escalation, Phase 1/2 Study of the Oral Formulation of MLN9708 Administered Twice-weekly in Combination With Lenalidomide and Dexamethasone in Patients With Newly Diagnosed Multiple Myeloma Requiring Systemic Treatment

MOSHE TALPAZ (CTO-Phase 1)

with DANIEL LEBOVIC

\$900,048 10/27/2011 - 10/26/2013

MPI Research

Histological Service for MPI Research, Inc.,

RICHARD A ALTSCHULER (Kresge Hearing Research Inst)

\$627 08/01/2011 - 10/31/2011

National Aeronautics and Space Administration

Chip-Scale Precision Timing Unit for PicoSatellites

MINA RAIESZADEH (COE EECS - ECE - SSEL)

\$589,952 09/15/2012 - 09/14/2015

Improvements to the Heliophysics Virtual Model Repository

AARON JAMES RIDLEY (Atm, Oceanic & Space Sci.)

with DARREN LEE DE ZEEUW

\$500,000 10/01/2012 - 03/31/2014

Optical Observations of Space Debris

PATRICK O SEITZER (LSA Astronomy)

\$47,400 02/16/2010 - 09/30/2013

National Geographic Society

Reconstructing Prehistoric Inter-Archipelago Exchange Networks in Near Oceania Using Partulid Tree Snails

DIARMAID O'FOIGHIL (LSA Ecology & Evolutionary Bio)

\$24,258 12/01/2012 - 11/30/2013

The Lost City of Kurru: Investigations in an Ancient Capital of Kush

GEOFF EMBERLING (LSA Kelsey Museum/Archaeology)

\$23,416 10/01/2012 - 04/30/2013

National Retail Federation Foundation (NRF)

2012 AMEX aspire2retail Intercollegiate Challenge

MARY D HINESLY (ROSS SCH Research Support)

\$6,000 09/01/2012 - 08/31/2013

National Science Foundation

Collaborative Research: Growth of the Tibetan Plateau and Eastern Asia Climate: Clues to Understanding the Hydrological Cycle

MARIN KRISTEN CLARK (LSA Earth & Environmental Sci.)

with NATHAN A NIEMI

\$685,383 09/01/2012 - 08/31/2015

Preserving and Utilizing Historical Data in the PSID

BOB SCHOENI (SRC-Psid)

\$467,697 10/01/2012 - 09/30/2014

Quantifying Rare Earth (REE) and High Field Strength (HFSE) Element Mobility in Fluids at Conditions Appropriate for Forearc to Subarc Cold and Hot Subduction Zones

ADAM CHARLES SIMON (LSA Earth & Environmental Sci.)

\$379,393 08/15/2012 - 07/31/2015

National Space Biomedical Research Institute

Bed Rest as a Spaceflight Analog to Study Neurocognitive Changes: Extent, Longevity, and Neural Bases

RACHAEL D SEIDLER (School of Kinesiology)

with PATRICIA A REUTER-LORENZ

\$177,523 08/01/2012 - 07/31/2013

National Surgical Adjuvant Breast and Bowel Project (NSABP) Foundation, Inc.

NSABP CCOP RESEARCH BASE - SUPPLEMENT FOR CHRISTINE HOLMBERG STUDY

ANGELA TSAI FAGERLIN (Int Med-General Medicine)

with SARAH T HAWLEY

\$64,451 06/01/2012 - 05/31/2013

Norfolk State University (NSU)

Partnership for Research and Education in Materials: Partnership for Advanced Functional Metamaterials (Meta-PREM)

THEODORE B NORRIS (COE EECS - ECE - USL)

\$323,041 06/01/2012 - 05/31/2017

North Carolina State University

NERC for Advanced Self-powered Systems for Integrated Sensor Technologies (ASSIST)

DAVID D WENTZLOFF (COE EECS - ECE - SSEL)

\$78,253 09/01/2012 - 08/31/2013

Novartis

A randomized, double-blind, placebo-controlled, parallel-group study to determine whether, in patients with type 2 diabetes at high risk for cardiovascular and renal events, aliskiren, on top of conventional treatment, reduces cardiovascular and renal morbidity and mortality AMENDMENT #3

KENNETH A JAMERSON (Int Med-Cardiology)

\$17,610 03/20/2008 - 09/30/2013

Nuclear Regulatory Commission

Multiscale Thermal-Hydraulic Tool for Nuclear Power Plant Safety Analyses

ANNALISA MANERA (Nuclear Eng & Radiological Sci)

\$102,000 09/28/2012 - 03/27/2015

Ohio State University, The

GOG-0186I A RANDOMIZED PHASE II EVALUATION OF SINGLE-AGENT BEVACIZUMAB (IND #7921) (NSC #704865) AND COMBINATION BEVACIZUMAB WITH FOSBRETABULIN TROMETHAMINE (CA4P) (NSC #752293) IN THE TREATMENT OF RECURRENT OR PERSISTENT EPITHELIAL OVARIAN, FALLOPIAN TUBE OR PRIMARY PERITONEAL CARCINOMA

CAROLYN MARIE JOHNSTON (Obstetrics and Gynecology Dept)

\$17,325 05/01/2012 - 03/31/2013

Pacesetter, Inc.

QuickFlex? ? Model 1258T Left Heart Pacing Lead Post Approval Study

AMAN CHUGH (Int Med-Cardiology)

\$2,500 10/01/2012 - 10/31/2012

Packard, David and Lucile, Foundation

Dating fluctuations of the Greenland Ice Sheet induced by climate change

SARAH M ACIEGO (LSA Earth & Environmental Sci.)

\$875,000 10/15/2012 - 10/15/2017

Pardee, Elsa U., Foundation

CYR61/CCN1 Increases Tumor Growth and Metastasis in Human Ovarian Cancer

TRACY XIAO CUI (Surgery Department)

\$123,949 09/01/2012 - 08/31/2013

Pfizer

Compassionate Use of Figitumumab for Single Patient

SCOTT M SCHUETZE (Int Med-Hematology/Oncology)

\$11,125 08/15/2012 - 10/31/2014

PPD, Inc.

Observational Study of the Use of KRYSTEXXA? (pegloticase) in Adult Hyperuricemic Patients with Gout Refractory to Conventional Therapy

PUJA KHANNA (Int Med-Rheumatology)

with MONA TRIVEDI

\$136,493 09/20/2012 - 09/19/2016

Pritzker Foundation

Pritzker Neuropsychiatric Disorders Research Consortium III Bolus

HUDA AKIL (Molecular & Behav Neurosc Inst)

STANLEY J WATSON JR (Molecular & Behav Neurosc Inst)

\$6,240,000 10/01/2012 - 12/31/2016

Providence Health System*Providence Health System*

LOUIS TZE-CHING YEN (Health Management Research Ctr)

\$15,000 09/01/2012 - 12/31/2012

Qatar University*The Social and Economic Survey Research Institute (SESRI): Second Five-Year Collaboration between Qatar University and The Institute for Social Research at the University of Michigan*

MARK A TESSLER (CPS-Research)

with DAVID ANTHONY HOWELL

\$4,982,041 09/01/2013 - 08/31/2018

Rand Corporation*Objective and Perceived Neighborhoods Characteristics and Cognitive Decline*

KENNETH M LANGA (Int Med-General Medicine)

\$65,879 09/01/2012 - 08/31/2013

Impact of Greenspace Improvement on Physical Activity in a Low Income Community

NATALIE COLABIANCHI (Youth & Social Issues)

\$35,356 07/11/2012 - 04/30/2013

Refocus Group, Inc*Proposal to develop a laser-based technique for the Refocus presbyopia treatment*

ALAN J HUNT (Biomedical Engineering)

\$101,607 10/01/2011 - 02/28/2013

Research Foundation of Mental Hygiene, Inc.*State Medical Marijuana Laws, Attitudes and Adolescent Marijuana use in the MTF*

JOHN E SCHULENBERG (Youth & Social Issues)

with PATRICK M O'MALLEY

\$112,201 08/01/2012 - 07/31/2013

Reuters Limited*Surveys of Consumers Data Co-Branding and Distribution, 2013-2014*

RICHARD T CURTIN (SRC-Surveys of Consumers)

\$2,300,000 01/01/2013 - 12/31/2014

Rice University*Coherent effects in hybrid nanostructures for lineshape engineering of electromagnetic media*

NICHOLAS KOTOV (Chemical Engineering Dept)

\$63,506 08/20/2012 - 12/19/2012

Sage, Russell, Foundation*An Experimental Test of the Benefits of Utilizing Joint Accounts in Marriage*

SCOTT IAN RICK (ROSS SCH Research Support)

\$7,500 10/01/2012 - 09/30/2013

Santa Fe Institute*Statistical Interference for Detecting Structures and Anomalies in Networks*

MARK E NEWMAN (LSA Physics)

\$566,417 09/01/2012 - 02/28/2014

Semiconductor Research Corporation Education Alliance (SRCEA)

SRCEA Summer Research Fellows Program 2013

SANDRA R GREGERMAN (LSA UG: UROP)

\$60,000 09/01/2012 - 08/31/2013

Siemens Medical Solutions USA, Inc

Evaluation of Acoustic Radiation Force Impulse (ARFI) Shear Wave Velocity Imaging (SVI) in the Characterization of Pediatric Hydronephrosis

JONATHAN RUSSELL DILLMAN (Department of Radiology)

\$38,875 10/01/2012 - 10/01/2013

Ultrasound-based Acoustic Radiation Force Impulse (ARFI) Shear wave velocity imaging (SVI) in Pediatric Patients Undergoing Liver Biopsy

JONATHAN RUSSELL DILLMAN (Department of Radiology)

\$38,875 10/01/2012 - 10/01/2013

SmithBucklin Corp

Mechanical Behavior of Soy-Based Plastics and Rubber-continuation

ALAN ARGENTO (Dbn Coll of Eng-Mechanical Eng)

with WONSUK KIM

\$79,511 01/01/2013 - 12/31/2013

Society of Family Planning

Can 16 and Pregnant affect attitudes and knowledge on contraception and pregnancy among teen women? A randomized controlled trial

LISA H HARRIS (Obstetrics and Gynecology Dept)

with DIVYA PATEL

\$70,000 04/01/2012 - 06/30/2013

Southwest Research Institute

STROFIO Investigation Science Support

JAMES ARTHUR SLAVIN (Atm, Oceanic & Space Sci.)

\$31,000 10/01/2011 - 09/30/2012

Space Telescope Science Institute

The True Origin of Hypervelocity Stars

OLEG Y GNEDIN (LSA Astronomy)

\$23,002 09/01/2012 - 08/31/2015

The Most Massive Black Holes in Small Galaxies

KAYHAN GULTEKIN (LSA Astronomy)

\$74,369 10/01/2012 - 09/30/2015

The Geometry of Quasar Outflows

RAJIB GANGULY (Flint Comp Science, Eng and Ph)

\$30,000 10/01/2012 - 09/30/2015

Mapping the Multiphase High Velocity Clouds in the Milky Way Halo

RAJIB GANGULY (Flint Comp Science, Eng and Ph)

\$21,664 10/01/2012 - 09/30/2015

Spencer Foundation

Scaling Up a Promising Approach to Narrowing the SES Achievement Gap in Primary-Grade Social Studies and Content Literacy

NELL KRISTINE DUKE (SOE-Educational Studies)

\$500,000 09/01/2012 - 08/31/2015

Stanford University

Maintenance and Improvement of mgrep for the NCBO Annotator Web Service

FAN MENG (Psych Labs and Bioinformatics)

\$20,000 02/01/2012 - 07/31/2012

State, Department of

Appropriate technology for resource limited settings: A study abroad partnership between the University of Michigan College of Engineering and the Kwame Nkrumah University of Science and Technology in Ghana

AMY JANE CONGER (CoE International Programs)

with KWASI AMPENE

\$224,728 09/10/2012 - 12/31/2014

Susan Thompson Buffett Foundation

Fellowship in Family Planning

LISA H HARRIS (Obstetrics and Gynecology Dept)

with VANESSA K DALTON

\$321,640 07/01/2012 - 06/30/2013

Syracuse University

A Prospective Model of Medicare Cost Trajectories (Supplement and NCTX)

VICKI A FREEDMAN (SRC-Psid)

\$32,653 09/01/2012 - 08/31/2013

The MathWorks, Inc.

Affiliate Program for the GATE Center of Electric Drive Transportation: The Mathworks, Inc.

CHRIS MI (Dbn Col of Eng-Electric & Comp)

\$2,500 05/01/2012 - 06/30/2013

Total Door and Openings Co.

Multidisciplinary Design Program Student Projects

A HARVEY HARVEY BELL IV (CoE Multidisciplinary Design)

\$15,000 01/01/2013 - 12/31/2013

Transportation, Department of-Federal Highway Administration

Discretionary Cooperative Agreement to Support Biomechanical Research

JONATHAN DAVID RUPP (UMTRI-Biosciences)

with KATHLEEN DESANTIS KLINICH

\$125,000 04/20/2012 - 04/19/2013

Exploratory Advanced Research Program - Supplement

JONATHAN LEVINE (Urban Planning)

\$30,053 09/09/2012 - 08/31/2013

Transportation, Department of-National Highway Traffic Safety Administration

Rear Advanced Restraint Program

JINGWEN HU (UMTRI-Biosciences)

with JONATHAN DAVID RUPP
MATTHEW PAUL REED

\$499,954 09/25/2012 - 03/24/2015

Tufts University

Bacteroides fragilis group National Susceptibility Survey isolates for Tufts-New England Medical Center

DUANE W NEWTON (Pathology Department)

\$7,500 01/01/2009 - 12/31/2009

University of California - San Francisco

Immunosuppression Withdrawal for Stable Pediatric Liver Transplant Recipients (iWITH)

JOHN C MAGEE (Transplant Surgery (STX))

with MACLOVIO JAMES LOPEZ

\$96,491 07/27/2012 - 06/30/2013

University of Chicago

The Role of Intestinal Environment in the Establishment of the Microbial Community in the Juvenile Gut

DANIEL H TEITELBAUM (Pediatric Surgery Section)

\$26,702 04/15/2012 - 03/31/2014

University of Colorado

Squamous Cell Carcinoma of the Lung: Validation of Molecular Signatures for Prognosis (SPECS II)

DAVID G BEER (Thoracic Surgery Section)

with GUOAN CHEN
JEREMY MICHAEL GEORGE TAYLOR
THOMAS J GIORDANO

\$70,146 07/09/2012 - 06/30/2017

University of Florida, The

HCV-TARGET:Hepatitis C Therapeutic Registry and Research Network-A Longitudinal, Observational Study

ANNA SUK-FONG LOK (Int Med-Gastroenterology)

\$286,370 09/27/2012 - 09/26/2017

University of Illinois at Chicago

Identification of Neurobiological Intermediate Phenotypes in Comorbid Major Depressive and Anxiety Disorder

SARA LOUISE WEISENBACH (Psych Vamc)

\$79,530 07/01/2012 - 05/31/2013

University of Massachusetts

Developing roll-to-roll Nanolithography techniques and associated continuous coating method

L JAY GUO (COE EECS - ECE - SSEL)

\$35,000 05/01/2012 - 04/30/2013

University of Miami, Florida, The

Robot Assisted versus Open Radical Cystectomy: A Randomized Clinical Trial

ALON ZADOK WEIZER (Urology)

\$25,658 08/01/2012 - 04/30/2013

University of Pennsylvania*Personalization of Therapeutic Efficacy and Risk*

WILLIAM L SMITH (Biological Chemistry Dept)

\$31,100 08/01/2012 - 05/31/2013

Prospective Psychology Stage 1: Imagination and Being Drawn into the Future

SEKHAR CHANDRA SRIPADA (Psychiatry-ASAP)

\$380,110 09/01/2012 - 08/31/2015

University of Rochester*Mechanisms of Action of Non-Coding RNA Molecules*

NILS G WALTER (LSA Chemistry)

\$66,028 04/01/2012 - 03/31/2016

University of Texas at Dallas*Shortstop: Fast Power Supply Boosting for Energy-Efficient, High-Performance Processors*

DAVID BLAAUW (COE EECS - ECE - SSEL)

DENNIS MICHAEL SYLVESTER (COE EECS - ECE - SSEL)

\$120,000 08/01/2012 - 07/31/2013

Synthesized Cell-Based ADPLL Implementation for Accelerated Design

DAVID D WENTZLOFF (COE EECS - ECE - SSEL)

\$85,000 08/01/2012 - 07/31/2013

University of Texas Health Science Center at San Antonio*Community Based Assessment of PCA3*

ARUNA V SARMA (Urology)

\$77,750 07/01/2012 - 06/30/2013

University of Wisconsin*Network Monitoring for OSG*

SHAWN P MCKEE (LSA Physics)

\$65,000 06/01/2012 - 05/31/2013

University of Zurich*Testing Aminoglycoside Derivatives for Free-Radical Toxicity to Hair Cells in Organ of Corti Explants*

JOCHEN H SCHACHT (Kresge Hearing Research Inst)

\$47,992 06/01/2012 - 11/30/2012

UT-Battelle, LLC*Evaluate Nodalization Schemes in TRACE (TRAC RELAP5)*

THOMAS J DOWNAR (Nuclear Eng & Radiological Sci)

\$26,400 10/01/2011 - 09/30/2013

Various Sponsors*Legacy Corps Evaluation for Health and Independent Living 2012-2013*

KAREN HARLOW-ROSENTRUB (School of Social Work)

\$11,551 09/01/2012 - 08/31/2013

Recharge: Animal Phenotyping Core (lab services core)

MALCOLM J LOW (MI Metabolical & Obesity Ctr)

\$15,964 09/01/2012 - 08/31/2014

RECHARGE PK Core

DUXIN SUN (PHARMACY Pharmaceutical Sci)

\$3,900 10/01/2012 - 12/19/2013

RECHARGE: MedChem Synthesis Core

HOLLIS D SHOWALTER (PHARMACY Medicinal Chemistry)

\$16,926 09/01/2012 - 08/09/2013

Anatomical Donations Program Recharge

AMEED RAOOF (Division of Anatomical Science)

\$40,532 07/01/2012 - 06/30/2014

Vertex Pharmaceuticals, Inc.*A Phase 3, Two-Part, Randomized, Double-Blind, Placebo-Controlled, Crossover Study with an Open-Label Period to Evaluate the Efficacy and Safety of Ivacaftor in Subjects With Cystic Fibrosis Who Have a Non-G551D CFTR Gating Mutation - Vertex-12-770-111*

SAMYA Z NASR (Pediatrics-Pulmonary Medicine)

\$205,748 09/01/2012 - 08/31/2014

Veterans Affairs, Department of

Extending Veteran Participation in the Validation of the SCI-QOL CAT

DAVID TULSKY (Physical Medicine & Rehab Dept)

with ANNA L KRATZ

NOELLE E CARLOZZI

\$44,113 10/01/2011 - 09/30/2012

Brian Perron 9/1/2012-5/31/2013 (13-PAF00514)

BRIAN E PERRON (School of Social Work)

\$7,171 09/01/2012 - 05/31/2013

Evaluation of VA Free-Standing Dialysis Units

TAMMIE ANN NAHRA (Health Management and Policy)

with JOSEPH M MESSANA

RAJIV SARAN

RICHARD A HIRTH

YI LI

\$1,039,030 09/29/2012 - 09/28/2015

Sample Analysis/Fee for Service Transgenic- VA

THOMAS L SAUNDERS (BRCF Transgenic Animal Core)

\$260,000 07/01/2012 - 06/30/2014

Flow Cytometry - Sample Analysis/Fee for Service - VA

THOMAS A MOORE (BRCF Flow Cytometry Core)

\$10,000 07/01/2012 - 06/30/2014

RECHARGE: Small Molecule Synthesis (VA)

SCOTT D LARSEN (PHARMACY Medicinal Chemistry)

\$5,678 10/01/2012 - 12/31/2012

Walmart Stores, Inc.

Walmart Partner Program Agreement 10-13-12 through 10-12-13

JEANNE P MURABITO (CoE Eng Career Resource Center)

\$2,500 10/13/2012 - 10/12/2013

Washington University

Building on Bridging the Gap: Environmental Influences on Teen Substance Use

NATALIE COLABIANCHI (Youth & Social Issues)

\$121,114 08/01/2012 - 07/31/2013

Washington University in St. Louis

Post-offer Screening and risk Factors for CTS

ALFRED FRANZBLAU (Environmental Health Sciences)

\$70,497 06/01/2012 - 05/31/2013

Washtenaw, County of

Contract with Washtenaw County Senior Nutrition for FY12-13

ALFREDA RENAE ROOKS (UMH AA Meals on Wheels - Gifts)

with BETH ADAMS

\$120,000 10/01/2012 - 09/30/2013

Wayne State University

Neurodevelopmental Effects of Donor Human Milk vs. Preterm Formula in ELBW infants

JOHN D E BARKS (Pediatrics-Neonatal/Perinatal)

\$10,259 04/01/2012 - 03/31/2013

Yares Elektrik Uretim A.S.

Assessment of Electromagnetic Interference Effects of the Yalova Windfarm

VALDIS V LIEPA (COE EECS - ECE - Rad)

with DIPAK L SENGUPTA

\$75,000 10/01/2012 - 03/31/2013

Yazaki North America, Inc.

Root Cause Analysis of Functional Issues of a Power Distribution Center (PDC)

PANKAJ K MALLICK (Dbn College of Eng-IDP)

\$18,038 03/01/2012 - 11/30/2012