

AWARDS PROCESSED
 Research and Other Sponsored Activities
 October 1, 2008 through October 31, 2008

Received by the Regents
 November 20, 2008

The awards detailed in this list were processed October 1, 2008 through October 31, 2008. The dollar values depict the best available estimate of the funding the University should receive over the life of the award. These values may be modified, as additional data become available relative to future funding prospects. These modifications are not reported in the attached list. As a result, the dollar values of awards presented in this list will differ from the year-end totals. The full amount of an award is recorded in the year in which it was received. Often these funds are expended over several years, making comparisons between awards and expenditures somewhat misleading. Research expenditures are presented here to provide a trend line for the current fiscal year.

	Number of Awards FY 2008	Number of Awards FY 2009	% Change	Value of Awards FY 2008	Value of Awards FY 2009	% Change
Total Awards Processed (October)	264	227	(14.0%)	\$85,876,848	\$76,955,948	(10.4%)
Research Awards	173	157	(9.2%)	\$67,526,336	\$67,932,043	0.6%
Research Training	12	6	(50.0%)	\$9,675,273	\$447,930	(95.4%)
Other Sponsored Activity	79	64	(19.0%)	\$8,675,239	\$8,575,975	(1.1%)
<hr/>						
Total Awards Processed Fiscal Year to Date	1,082	1,143	5.6%	\$437,938,856	\$516,647,926	18.0%
Research Awards	785	852	8.5%	\$396,699,410	\$467,861,647	17.9%
Research Training	68	48	(29.4%)	\$20,952,399	\$15,235,591	(27.3%)
Other Sponsored Activity	229	243	6.1%	\$20,287,047	\$33,550,688	65.4%

There was some softening of awards processed in October 2008 when compared with October 2007. The number of awards declined as well as the dollar values. In October 2008 there were 16 awards valued in excess of \$1.0 million totaling \$48.7 million compared with 31 such awards in October 2007 totaling \$56.9 million. Year to date totals for FY 2009 remain above FY 2008.

----- RESEARCH EXPENDITURES -----

	Federal Expendable Restricted	Other Funds	Total Expenditures
September 2008	\$164,220,266	\$73,839,677	\$238,059,943
September 2007	\$163,662,947	\$62,904,755	\$226,567,702
Percent Change	0.3%	17.4%	5.1%

Source: Division of Research Development and Administration

Number of Awards Processed

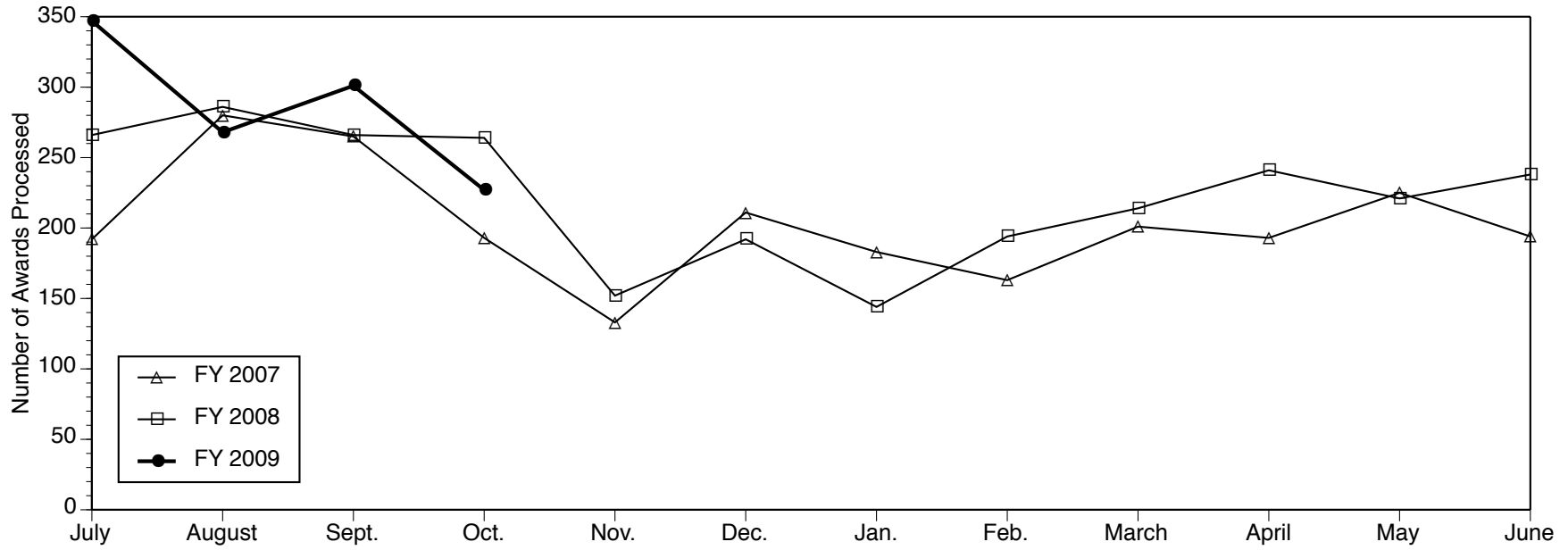

Dollar Value of Awards Processed

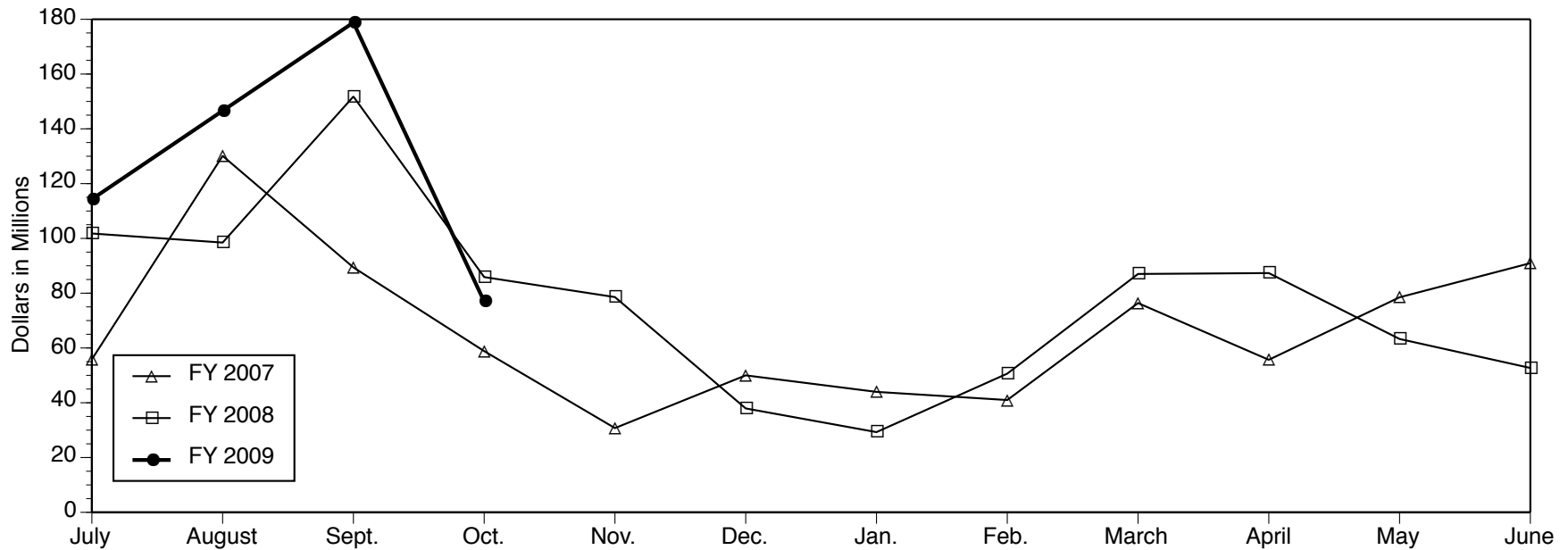

Data Source: Division of Research Development and Administration

**PROJECTS ESTABLISHED FOR
RESEARCH AND OTHER SPONSORED ACTIVITIES**

October 1, 2008 through October 31, 2008

The projects listed here by sponsor were established during the month designated in the heading above. For each project, the listing includes the project title, the project director (and his or her unit affiliations), faculty or primary research staff participating in the project (and their unit affiliations), the amount awarded for the period, and the project period. NOTE: When more than one unit is listed for the project director, the unit responsible for the project is given first.

Abbott Laboratories

A Multicenter Open-Label Continuation Study in Moderate to Severe Chronic Plaque Psoriasis Subjects who Completed a Preceding Psoriasis Clinical Study with Adalimumab (Protocol Number M03-658)

YOLANDA ROSI HELFRICH
(Dermatology Department)
\$14,525 06/22/07 - 12/30/08

Actelion

A Two- Stage Prospective Observational Cohort Study in Scleroderma Patients to Evaluate Screening Tests and the Incidence of Pulmonary Arterial Hypertension and Pulmonary Hypertension

KRISTINE PHILLIPS (Int Med-
Rheumatology)
With VALLERIE MCLAUGHLIN
(Int Med-Cardiology); MELVYN
RUBENFIRE (Int Med-Cardiology)
\$397,837 10/08/08 - 01/08/13

Advanced Neuromodulation Systems

Pain Fellowship Educational Simulation Model: Phantom Injection Cadavar

SRINIVAS CHIRAVURI (Anesthesiology
Department)
\$38,000 07/01/08 - 06/30/11

Aetna Corporation

International Student/Scholar Health Insurance Advisor Position (2008-09)

LOUISE M BALDWIN (International
Center)
\$20,740 09/01/08 - 08/31/09

Affinity Health System

Health Management Program

DEE W EDINGTON (Health
Management Research Ctr)
\$150,000 03/01/08 - 02/28/11

Alphasense, Inc.

Research Support for a Compact Low Cost in Process Welding Defect Detection System Based Plasma Emission

JYOTIRMOY MAZUMDER (CoE
Claims Lab)
\$21,000 10/01/08 - 04/01/09

Alzheimer's Association

Chemical Probes for Selective Recognition of Amyloid Oligomers

JASON EDWARD GESTWICKI (Life
Sciences Institute-Admin)
\$99,813 09/01/08 - 08/31/10

American Heart Association, Midwest Affiliate

Development of a Channel Blocking Antibody as a Possible Antiarrhythmic Agent

MARIO DELMAR (Int Med-Cardiology)
\$85,972 07/01/08 - 06/30/10

American Psychological Foundation

Development of a School-Based Psychoeducational Program to Reduce and Prevent Ethnically Motivated Aggressive Acts Toward Arab and Jewish Ethnic Groups

ERIC F DUBOW (RCGD-Aggression
Research)
\$20,000 08/01/08 - 07/31/09

American Vascular Association (AVA)

ERK Regulation of MMP9 in Elastase-Induced Murine Abdominal Aortic Aneurysm Formation

GILBERT R UPCHURCH JR (Vascular
Surgery Section)
\$3,000 06/01/08 - 08/31/08

Arbor Research Collaborative for Health

Dialysis Outcomes and Practice Patterns Study
RAJIV SARAN (Int Med-Nephrology)
With BRENDA WILSON GILLESPIE
(Ctr Statistical Consul & Res);
RICHARD A HIRTH (Health
Management and Policy); JOHN D
KALBFLEISCH (Biostatistics
Department); ANANDA SEN (Ctr
Statistical Consul & Res)
\$169,027 05/01/08 - 12/31/08

Association for Prevention Teaching and Research

Vaccination Information Program
GARY L FREED (Pediatrics-Ambulatory
Care Pgm)
With SARAH J CLARK (Pediatrics-
Ambulatory Care Pgm); MATTHEW
M DAVIS (Pediatrics-Ambulatory
Care Pgm)
\$300,000 09/30/08 - 09/29/09

Autism Speaks

fMRI Evidence of Genetic Influence on Rigidity
in ASD
CHRISTOPHER STEPHEN MONK
(LSA Psychology)
\$56,000 01/01/09 - 12/31/10

Biotronik, Inc.

The IMPACT of Biotronik Home Monitoring
Guided Anticoagulation of Stroke Risk in Patients
with Implanted ICD and CRT-D Devices (Impact
Study)
ERIC D GOOD (Int Med-Cardiology)
\$83,151 09/25/08 - 12/31/11

BorgWarner

Cost Reduction and Design Optimization for
Thermal Management System
JUN NI (CoE Ind/Univ Coop Research
Ctr)
\$70,000 10/01/07 - 09/30/08
Manufacturing System Simulation
JUN NI (CoE Ind/Univ Coop Research
Ctr)
\$30,000 10/01/07 - 01/03/08

Breast Cancer Research Foundation, The

Targeting RhoC in Breast Cancer: Novel Drugs,
Mathematical Models, and Epidemiological
Studies in North Africa

SOFIA D MERAJVER (Int Med-
Hematology/Oncology)
\$250,000 10/01/08 - 09/30/09

A Randomized Comparison of IMRT and 3D
Radiotherapy in Node Positive Breast Cancer

LORI J PIERCE (Radiation Oncology -
Ann Arbor)
\$250,000 10/01/08 - 09/30/09

Pharmacogenomic Predictors of Breast Cancer
Endocrine Response

JAMES M RAE (Int Med-
Hematology/Oncology)
With DANIEL F HAYES (Int Med-
Hematology/Oncology); ZHAOHUI
QIN (Biostatistics Department)
\$199,999 10/01/08 - 09/30/09

Overcoming Apoptosis Resistance of Human
Breast Cancer Cells by Targeting Key Apoptosis
Regulators

SHAOMENG WANG (Int Med-
Hematology/Oncology)
\$250,000 10/01/08 - 09/30/09

Breast Cancer EMT Program

STEPHEN J WEISS (Life Sciences
Institute-Admin)
With XIAO-YAN LI (Life Sciences
Institute-Admin)
\$250,000 10/01/08 - 09/30/09

Targeting Cytokines in Breast Cancer Stem Cells

MAX S WICHA (Int Med-
Hematology/Oncology)
\$200,000 10/01/08 - 09/30/09

Cardax Pharmaceuticals, Inc

Preclinical Testing of Antithrombotic Effect of
XanCor in Combination with Traditional Anti-
platelet Therapies

PETER F BODARY (Division of
Kinesiology)
\$62,100 10/01/08 - 12/31/08

Carnegie Corporation of New York

The National Study of Ethnic Pluralism and Politics: 2004-2008

JAMES S JACKSON (RCGD-Black Americans)

\$50,000 09/01/08 - 08/31/09

Catalyst Foundation

Single-Chip Closed-Loop Deep-Brain Stimulation for Treatment of Parkinson's Disease

MICHAEL FLYNN (CoE EECS-Ssel)
With DARYL R KIPKE (Biomedical Engineering)

\$215,583 09/01/08 - 08/31/12

Centocor, Inc.

Funding for Rheumatology Research Trainees to Present Data at Meetings

ALISA E KOCH (Int Med-Rheumatology)

\$7,500 10/24/08 - 10/23/09

Cherry Marketing Institute

The Effect of Tart Cherry Intake on Cardiovascular Risk

STEVEN F BOLLING (Cardiac Surgery Section)

\$93,999 10/01/08 - 09/30/10

A Multi-system Analysis of Tissue Inflammation as Affected by Tart Cherry Intake

STEVEN F BOLLING (Cardiac Surgery Section)

\$69,956 10/01/08 - 09/30/09

Children's Hospital of Pittsburgh

Intestinal Failure in Child: A Contemporary Retrospective Review By the Pediatric Intestinal Failure Consortium

DANIEL H TEITELBAUM (Pediatric Surgery Section)

\$5,537 06/15/08 - 05/31/09

Commerce, Department of-National Oceanic and Atmospheric Administration

NPOESS Microwave Imager Sounder Sensor Development and Requirement Specification

CHRISTOPHER S RUF (Space Physics Research Lab)

\$1,277,505 09/26/08 - 09/25/13

Commerce, Department of-Office of the Secretary

WUOM Transmitter & Generator Replacement Project

STEPHEN SCHRAM (Michigan Radio)
\$92,824 10/01/08 - 03/31/10

Commerce, Department of-Office of the Secretary-Subcontracts

IEEE 1588 Deployment in Semiconductor Manufacturing

JAMES R MOYNE (Reconfigurable Mfg Center)

\$30,000 10/01/08 - 02/28/09

Cranbrook Educational Community

Higher Education Consultation on Organizational Structure Goals

JOHN C BURKHARDT (SOE-CSHPE)
\$40,000 04/01/08 - 04/30/09

Defense, Department of-Air Force, Department of the

Additional Task on Aero Sciences Collaborative Center: Airfoil Pitch/Plunge Experiments in Water

LUIS P BERNAL (Aerospace Engineering)

\$12,000 10/15/08 - 01/14/09

Additional Task on Aero Sciences Collaborative Center: Flexible Aircraft Simulation and Control (FLASC), Phase I

CARLOS E CESNIK (Aerospace Engineering)

With ANOUCK RENEE GIRARD (Aerospace Engineering)

\$100,000 10/15/08 - 03/14/09

Fifth International Workshop on ZnO and Related Materials

JAMIE DEAN PHILLIPS (CoE EECS-Ssel)

With XIAOQING PAN (Materials Science & Engin.)

\$10,000 10/01/08 - 03/31/09

DURIP: Integrated Fiber Device Fabrication System

MAX SHTEIN (Materials Science & Engin.)

With KEVIN PATRICK PIPE (Mechanical Engineering)

\$300,000 09/30/08 - 09/29/09

Defense, Department of-Army, Department of the

Sediment Ecosystem Assessment Protocol (SEAP): An Accurate and Integrated Weight of Evidence System

ALLEN BURTON (SNRE CILER)

\$353,496 09/29/08 - 11/28/10

Mechanistic Investigations of Organic Aggregates with an Ultra-Fast Optical Parametric Oscillator

THEODORE G GOODSON III (LSA Chemistry)

\$125,400 10/01/08 - 09/30/09

Optically Driven Spin Based Quantum Dots for Quantum Computing

DUNCAN G STEEL (CoE EECS-Opt)

\$750,000 10/01/08 - 09/30/12

Defense, Department of-Defense Advanced Research Projects Agency

Phase II: Battlefield Analgesics with Physiological Feedback Control

JAMES R BAKER JR (MI Nanotechnology Institute)

\$2,898,375 07/01/08 - 03/31/10

Defense, Department of-Navy, Department of the

Molecular Level Understanding of Biofouling Mechanisms

ZHAN CHEN (LSA Chemistry)

\$467,500 08/08/08 - 08/07/11

Defense, Department of-Other

US Army Deployment Resilience & Retention: Wave II

PENNY F PIERCE (SON-(Div I) Division of Acute)

With AMIRAM VINOKUR (SRC-Seh-Vinokur)

\$449,195 05/01/08 - 04/30/10

Delta Dental Fund

Apoptotic Biomarkers of Periodontal Disease

YVONNE LORRAINE KAPILA

(Periodontics and Oral Medicine)

With CHRISTINE P KLAUSNER

(Periodontics and Oral Medicine)

\$30,000 10/01/08 - 09/30/09

Detroit Area Pre-College Engineering Program (DACEP)

08 Summer Engineering Academy: An Action Plan to Recruit, Retain, and Graduate Talented Minority Engineering Students

ANTHONY W ENGLAND (CoE

Multicultural Engin Pgm Of)

With DERRICK E SCOTT (CoE

Multicultural Engin Pgm Of)

\$1,800 06/21/08 - 08/12/08

Dominican Literacy Center

Grantee Support MI AmeriCorps Partnership - 2008-10

MARGARET E DEWAR (Community Service Learning)

\$3,600 09/01/08 - 05/31/10

Eastside LAND, Inc

Grantee Support MI AmeriCorps Partnership - 2007-09

MARGARET E DEWAR (Community Service Learning)

\$1,325 09/01/07 - 05/31/09

Education, Department of

Equity Assistance Center

PERCY BATES (SOE-Educational Studies)

\$2,223,485 10/01/08 - 09/30/11

RERC for Wheelchair Transportation Safety, Supplemental Funding

LAWRENCE W SCHNEIDER (UMTRI-Biosciences)

\$39,400 11/01/08 - 10/31/09

Edwards Lifesciences, LLC

Project Helium

DAVID S BACH (Int Med-Cardiology)

\$34,984 04/18/08 - 04/30/10

Electric Rocket Propulsion Society

International Electric Propulsion Conference 2009

ALEC D GALLIMORE (Aerospace

Engineering)

\$5,000 08/25/08 - 01/01/10

Energy, Department of

Simplification of Methods for PET

Radiopharmaceutical Syntheses

MICHAEL R KILBOURN (Radiology-
Nuclear Medicine)With XIA SHAO (Radiology-Nuclear
Medicine)

\$651,078 09/15/08 - 09/14/10

Adsorbate-adsorbate Interactions on Metal
Surface: First Principles DFT and Ab-initio
Thermodynamics Studies of Alkali Promotion in
Heterogeneous CatalysisSULJO LINIC (Chemical Engineering
Dept)

\$450,000 09/01/08 - 08/31/11

Catalytic Oxidative Coupling of Arenes and
Alkanes: Applications for Efficient Chemical
Synthesis and for Hydrocarbon OligimerizationMELANIE S SANFORD (LSA
Chemistry)

\$130,000 08/15/08 - 08/14/11

Localized Deformation and Intergranular Fracture
of Irradiated Alloys under Extreme Environmental
ConditionsGARY S WAS (Nuclear Eng &
Radiological Sci)

\$344,000 09/01/08 - 08/31/11

Environmental Protection AgencyStrategies to Reduce Air Pollution in
Southwestern DetroitLARISSA SUSAN LARSEN (Urban
Planning)

\$10,000 08/15/08 - 08/14/09

Essential Group, Inc.A Double-Blind, Randomized, Placebo-
Controlled Phase 2B Study of 100, 200 and 300
mg BID Dextofisopam in Female Outpatients
with Irritable Bowel SyndromeWILLIAM D CHEY (Int Med-
Gastroenterology)

\$5,845 10/01/08 - 03/31/09

Exelixis, Inc.UMCC 2007.121: XL019-002 A Phase I Dose-
Escalation Study of the Safety, Pharmacokinetics,
and Pharmacodynamics of XL019 Administered
to Subjects with Polycythemia Vera

MOSHE TALPAZ (CTO-Phase 1)

\$702,131 09/25/08 - 09/24/10

Flinn, Ethel and James, FoundationMotor City MINDS: Promoting Mental Health
Awareness in Elementary SchoolsCHERYL A KING (Psychiatry Child
Services)

\$50,000 11/01/08 - 10/31/09

Focus: HopeContinuation of: Coupon FSP Repair Samples
Preparation TestingAMIT K GHOSH (Materials Science &
Engin.)

\$99,403 10/01/08 - 09/30/09

Francis Family FoundationEpigenetic Regulation of the E Prostanoid 2
Receptor Gene in Fibrotic Lung FibroblastsMARC PETERS-GOLDEN (Int Med-
Pulm./Critical Care)

\$150,000 07/01/08 - 06/30/11

FriCSo, Inc.Improving Stamping Die Performance Through
Polymer Lapping ProcessPATRICK CRAIG HAMMETT (UMTRI-
Automotive Analysis Div.)

\$5,000 01/01/08 - 10/31/08

General Motors CorporationGM/UM Collaborative Research Laboratory in
Advanced Manufacturing - Grant - Continuation
SHIXIN JACK HU (ME GM)With JIONGHUA JIN (Industrial
Operations); ELIJAH KANNATEY-
ASIBU JR (Mechanical Engineering)
\$500,000 01/01/09 - 12/31/13

Gentium

UMCC 2006.123 Defibrotide for the Treatment of Severe Hepatic Venooclusive Disease in Hematopoietic Stem Cell Transplant Patients: A Historically-Controlled, Multi-Center Phase 3 Study to Determine Safety & Efficacy. SHIN MINEISHI (Int Med-Hematology/Oncology)

\$7,500 05/17/07 - 05/31/09

GlaxoSmithKline (GSK)

MD7111396: A Double-Masked, Randomized, Parallel-Group Study to Investigate the Pharmacodynamics, Safety, Tolerability, and Systemic Pharmacokinetics of Pazopanib Eye Drops, Administered for 28 Days to Adult Subjects with Neovascular Age-Related Macular Degeneration

MARK W JOHNSON (Ophthalmology & Visual Science)

\$73,524 05/30/08 - 06/12/09

Retreatment Study of Patients with Non-Hodgkin's Lymphoma Who Have Previously Responded to Iodine-131 Anti-B1 Antibody

MARK S KAMINSKI (Int Med-Hematology/Oncology)

\$3,000 04/15/08 - 02/28/12

The Role of AVODART in Pre-Clinical Models of Gene Fusion Positive Prostate Cancer

SOORYANARAYANA LNU (Ctr fr Translational Pathology)

\$125,402 10/22/08 - 10/21/09

Randomized, Placebo-Controlled, Multi-Centre Study to Assess the Efficacy and Safety of Eltrombopag in Thrombocytopenic Subjects with Hepatitis C Virus (HCV) Infection Who are Otherwise Eligible to Initiate Antiviral Therapy (Peginterferon Alfa-2A Plus Ribavirin. Enable 1 (Eltrombopag to Initiate and Maintain Interferon Antiviral Treatment to Benefit Subjects with Hepatitis C Related Liver Disease

ANNA SUK-FONG LOK (Int Med-Gastroenterology)

\$14,873 02/01/08 - 07/01/11

TPL 104054, A Randomized, Double-blind, Placebo-controlled, Multi-centre Study to Evaluate the Safety and Efficacy of Eltrombopag to Reduce the Need for Platelet Transfusion in Thrombocytopenic Subjects with Chronic Liver Disease Undergoing Elective Invasive Procedures. Elevate: Eltrombopag Evaluated for it's Ability to Overcome Thrombocytopenia and Enable Procedures.

ANNA SUK-FONG LOK (Int Med-Gastroenterology)

\$8,786 08/01/08 - 07/31/09

Gore, W. L., & Associates, Inc.

Evaluation of the GORE TAG Thoracic Endoprosthesis-45 mm for the Primary Treatment of Aneurysms in the Descending Thoracic Aorta

HIMANSHU J PATEL (Cardiac Surgery Section)

\$69,225 07/01/08 - 12/31/13

Graham, Elizabeth Firestone, Foundation

UMMA Projects Publication Series Launch

JAMES C STEWARD (Museum of Art)

\$10,000 01/01/09 - 06/30/10

Health and Human Services, Department of Health Resources and Services Administration

Health Careers Opportunity Program (HCOP)

BETTY A VELTHOUSE (Flint Hlth Profession Studies)

With SUZANNE M SELIG (Flint Hlth Profession Studies)

\$1,087,172 09/01/08 - 08/31/11

Health and Human Services, Department of National Institutes of Health

The Dynamics of Synaptic Component at the Neuromuscular Junction of Living Animals

MOHAMMED AKAABOUNE (LSA Molec./Cell./Develop. Bio)

With RICHARD I HUME (LSA Molec./Cell./Develop. Bio)

\$1,633,661 09/30/08 - 05/31/13

Predicting Radiation Liver Injury Using MRI Perfusion

YUE CAO (Radiation Oncology - Ann Arbor)

With THOMAS L CHENEVERT (Radiology Department); HERO K HUSSAIN (Radiology Department); THEODORE S LAWRENCE (Radiation Oncology - Ann Arbor); CHARLIE C PAN (Radiation Oncology - Ann Arbor); RANDALL K TEN HAKEN (Radiation Oncology - Ann Arbor)

\$382,388 09/29/08 - 08/31/10

Mechanisms of Intraspecies Competition in Streptococcus Pneumoniae

SUZANNE R DAWID (Pediatrics-Infectious Diseases)

\$343,638 07/01/08 - 11/30/10

Michigan Hepatotoxicity Clinical Research Network

ROBERT JOHN FONTANA (Int Med-Gastroenterology)

\$1,333,719 09/01/08 - 06/30/13

The Role of TGF-Beta3 in Palatogenesis

VESA M KAARTINEN (Biologic and Materials Science)

\$604,867 05/01/08 - 12/31/09

Engineering Multi-Tissue Interfaces

PAUL H KREBSBACH (Biologic and Materials Science)

With SCOTT J HOLLISTER (Biomedical Engineering); JOERG LAHANN (Chemical Engineering Dept)

\$1,781,045 09/30/08 - 07/31/13

Trajectories of Health in Old Age: Ethnic Differences

JERSEY LIANG (Health Management and Policy)

\$63,879 09/01/08 - 08/31/10

Hepatitis B Clinical Research Network Clinical Center: Michigan - Hawaii Consortium

ANNA SUK-FONG LOK (Int Med-Gastroenterology)

\$2,543,168 09/30/08 - 05/31/15

Developmental Mechanisms of the Chromodomain Gene Chd7

DONNA MARIE MARTIN (Pediatrics-Genetics)

\$1,562,857 12/01/08 - 11/30/13

Anabolic Mechanisms of PTH Action in Bone

LAURIE KAY MCCAULEY (Periodontics and Oral Medicine)

With RUSSELL S TAICHMAN (Periodontics and Oral Medicine)

\$1,297,764 09/25/08 - 08/31/12

MICDA Coordinating Center Seminar Series

MARY BETH OFSTEDAL (Pop Studies-Research)

\$3,000 08/01/08 - 06/30/09

Lung Contusion-Mechanisms and Interaction with Aspiration

KRISHNAN RAGHAVENDRAN (General Surgery Section)

\$359,997 07/01/08 - 01/31/11

Molecular Genetics of Primary Open-Angle Glaucoma

JULIA E RICHARDS (Ophthalmology & Visual Science)

\$369,058 07/01/08 - 06/30/09

Quercetin and Innate Immune Responses in COPD

UMADEV S SAJJAN (Pediatrics-Pulmonary Medicine)

With JEFFREY L CURTIS (Int Med-Pulm./Critical Care); SUZIE M ZICK (Department of Family Medicine)

\$1,447,681 07/01/08 - 06/30/12

Second International Symposium on Cancer in Africa

AMR S SOLIMAN (Epidemiology Department)

\$38,000 09/01/08 - 04/30/09

Michigan Center for Health Communications
Research II

VICTOR J STRECHER (Hlth Behavior &
Hlth Ed Dept)

With JULIE E BOLAND (LSA
Psychology); MICK P COUPER
(SRC-Survey Methodology Prog);
SONYA DAL CIN (LSA
Communication Studies); ANGELA
TSAI FAGERLIN (Behavioral &
Decision Sciences); SARAH T
HAWLEY (Int Med-General
Medicine); MASAHITO JIMBO
(Department of Family Medicine);
RODERICK J LITTLE (Biostatistics
Department); VIJAYAN N NAIR
(LSA Dean's Office: Finance); THAD
A POLK (LSA Psychology);
KENNETH RESNICOW (Hlth
Behavior & Hlth Ed Dept); MACK T
RUFFIN (Department of Family
Medicine); EDWARD W SAUNDERS
(Univ of Mich Cancer Center); PETER
A UBEL (Behavioral & Decision
Sciences); JOHN THOMAS WEI (Int
Med-General Medicine); BRIAN J
ZIKMUND-FISHER (Behavioral &
Decision Sciences)

\$8,828,538 09/01/08 - 08/31/13

Health Communications Tailoring in Social
Network Websites

VICTOR J STRECHER (Hlth Behavior &
Hlth Ed Dept)

\$121,999 09/01/08 - 08/31/09

In Vivo Detection of Neoplasia in the Digestive
Tract

THOMAS D WANG (Int Med-
Gastroenterology)

\$5,850,000 09/29/08 - 08/31/13

Mechanisms Differentiating Dendrite
Development from Axon Development

BING YE (Life Sciences Institute-Admin)

\$747,001 09/01/08 - 06/30/11

Hemophilia Foundation of Michigan

2008-2009 Maternal and Child Health Bureau
(MCHB) Grant Award

STEVEN W PIPE (Pediatrics-
Hematology/Oncology)

With PAULA L BOCKENSTEDT (Int
Med-Hematology/Oncology)

\$23,000 06/01/08 - 05/31/09

Hoffmann-Laroche, Inc.

Behavioral Effects of NOP Receptor Agonists in
Monkeys - Amendment 2

JAMES H WOODS (Pharmacology
Department)

\$45,000 08/01/08 - 10/31/08

Homeland Security, Department of

Development of Integrated Real-Time Imaging
and Isotope Detection Algorithms for 3-
Dimensional Position-Sensitive Semiconductor
Gamma-Ray Imaging Spectrometers and Sensor
Networks

ZHONG HE (Nuclear Eng & Radiological
Sci)

With JEFFREY A FESSLER (CoE
EECS-Cspl)

\$1,694,273 09/01/08 - 08/31/12

Honeywell ACS

Wireless Integrated Microsystems National
Science Foundation Engineering Research Center

KENSALL D WISE (CoE EECS - WIMS
ERC)

\$50,000 09/01/08 - 08/31/09

HopeLab

The Impact of Cancer for Young Adults Age 18-
35: Measuring Outcomes and Enhancing Care for
Young Adults with Cancer

BRADLEY JAY ZEBRACK (School of
Social Work)

\$351,202 08/01/08 - 07/31/10

**Housing and Urban Development, Department
of**

The Vancouver Urban Model: A New Typology
for High Density Urban Housing

JEAN D WINEMAN (Coll of Arch &
Urban Planning)

\$15,000 09/26/08 - 09/28/09

Hurley Medical Center

An Epidemiological Study to Evaluate the Seasonality of Respiratory Syncytial Virus-Associated Lower Respiratory Tract Infections (LRTI) or Apnea in Infants in the Emergency Department

DOMINIC A BORGIALLI (Emergency Medicine Admin)

\$6,187 09/26/07 - 08/25/08

HyPerComp, Inc.

High-order Modeling of Applied Multi-physics Phenomena

BRAM VAN LEER (Aerospace Engineering)

\$30,000 09/30/08 - 06/30/09

ICON Clinical Research, Inc.

A Phase 1, Open-Label Study of Latanoprost Acid Plasma Concentrations in Pediatric and Adult Glaucoma Patients Treated with Latanoprost 0.005%

MONTE A DELMONTE (Ophthalmology & Visual Science)

\$13,303 10/03/08 - 12/31/09

A Phase 3 Prospective, Randomized, Double Masked, 12 Week, Parallel, Group Study Evaluating the Efficacy and Safety of Latanoprost and Timolol in Subjects with Congenital or Aphakic Glaucoma

MONTE A DELMONTE (Ophthalmology & Visual Science)

\$44,863 09/11/08 - 07/31/09

Paroxysmal Nocturnal Hemoglobinuria (PNH) Subject Registry

SCOTT D GITLIN (Int Med-Hematology/Oncology)

\$8,590 09/01/08 - 08/31/12

Institute of Museum and Library Services

Supplement: Engaging Communities to Foster Internships for Preservation and Digital Curation

ELIZABETH YAKEL (School of Information)

\$7,500 09/01/08 - 08/31/11

Intel Corporation

Integrating Multi-Core Replay, Speculation, and Replication

PETER M CHEN (COE EECS - CSE - ACAL)

\$50,000 10/01/08 - 09/30/16

Deconstructed Analog-to-Digital Conversion - A Technique for Nanometer CMOS

MICHAEL FLYNN (COE EECS - ECE - SSEL)

\$271,530 09/01/08 - 08/31/11

Intel Foundation

2008 Intel Undergraduate Research Program

SANDRA R GREGERMAN (LSA UG: UROP)

\$51,000 09/15/08 - 09/14/09

Interior, Department of the

Sleeping Bear Dunes ROV Investigation of Type E Botulism

GUY A MEADOWS (Naval Arch & Marine Dept)

\$8,000 08/01/08 - 12/31/08

International Union Against Tuberculosis and Lung Disease (IUATLD)

Development of Global Smoking Rate Targets for Tobacco Control

KENNETH E WARNER (Health Management and Policy)

With DAVID MENDEZ (Health Management and Policy)

\$121,302 10/01/08 - 08/31/09

Jet Propulsion Laboratory

Cassini Mission Team Member: Radio Science Team Extended Mission FY09-FY10

ANDREW F NAGY (Space Physics Research Lab)

\$242,499 10/06/08 - 09/30/10

MSL MLE Site-Alteration and Dust Lifting Test Program

NILTON O RENNO (Atm, Oceanic & Space Sci.)

\$35,000 10/01/08 - 07/01/09

Johnson Controls, Inc.

Assessing Rear-Seat Occupant Protection
KATHLEEN DESANTIS KLINICH
(UMTRI-Biosciences)
With CAROL ANN FLANNAGAN
(UMTRI-Biosciences); MATTHEW
PAUL REED (UMTRI-Biosciences)
\$40,000 10/01/08 - 02/28/09

Simulations to Characterize Variations in Lower
Extremity Injury Potential with Knee Impact
Location, Seat Fore-Aft Position, and Muscle
Activation

JONATHAN DAVID RUPP (UMTRI-
Biosciences)
With LAWRENCE W SCHNEIDER
(UMTRI-Biosciences)
\$97,554 08/01/08 - 08/31/09

Justice, Department of

Neighborhoods, Recidivism, and Employment
among Returning Prisoners

JEFFREY D MORENOFF (Pop Studies-
Research)
With DAVID JAMES HARDING
(Pop Studies-Research)
\$395,601 11/01/08 - 10/31/10

University of Michigan Violence Prevention
Project

JOHANNA EASTMAN SOET (Sexual
Assault Prev and Aware)
\$274,954 10/01/04 - 09/30/11

**Juvenile Diabetes Research Foundation
International (JDRF)**

Betacellulin and ErbB4 Receptor Signaling Axis
in Adult Beta Cell Survival and Regeneration

PETER J DEMPSEY (Pediatrics-
Gastroenterology)
\$494,713 09/01/08 - 08/31/11

Korea Foundation

2008-2009 Korean Studies Program Colloquium
Series

Y DAVID CHUNG (Center for Korean
Studies)
\$18,000 09/01/08 - 08/31/09

Leukemia and Lymphoma Society

Mechanism of Action of Extracorporeal
Photopheresis in Treating Acute GVHD
JAMES L FERRARA (Pediatrics-
Hematology/Oncology)
\$200,000 10/01/08 - 09/30/11

Lilly, Eli, and Company

A Phase 2/3, Placebo-Controlled, Efficacy and
Safety Study of Once Weekly Subcutaneous
LY2189265 Compared to Sitagliptin in Patients
with Type 2 Diabetes Mellitus on Metformin
RODICA POP-BUSUI (Metabolism, Endo
& Diabetes)
\$78,555 10/15/08 - 10/14/11

Ludwig Institute for Cancer Research

Sequencing of Solid Tumors to Discover
Recurrent Chimeric Transcripts in Pancreatic
Cancer

ARUL M CHINNAIYAN (Ctr fr
Translational Pathology)
\$250,000 07/01/08 - 06/30/09

Lupus Foundation of America

Genetic/Epigenetic Modeling of Male Lupus Risk
BRUCE C RICHARDSON (Int Med-
Rheumatology)

With ZHAOHUI QIN (Biostatistics
Department); EMILY CATHERINE
SOMERS (Int Med-Rheumatology)
\$200,000 10/01/08 - 09/30/10

Mayaterials Company

SBIR Phase II: Transparent Glass Fiber
Reinforced Armor

JINSANG KIM (Materials Science &
Engin.)
With RICHARD M LAINE (Materials
Science & Engin.)
\$30,000 09/15/08 - 10/31/11

Mayo Clinic Rochester

Tamoxifen Biotransformation Pathway
Pharmacogenomics

NORAH LYNN HENRY (Int Med-
Hematology/Oncology)
\$61,058 07/11/08 - 05/31/09

McDonnell, James S., Foundation

Interactions in Pattern Forming Systems:
Bridging the Gap Between Laboratory and Large
Scale Open Systems

ROBERT DAVID DEEGAN (LSA
Physics)
\$446,545 01/01/09 - 01/01/14

Medical College of Georgia

Recharge: Clinical Research Assays
DANIEL S MCCONNELL (Epidemiology
Department)

\$1,828 07/01/08 - 06/30/09

Medpace, Inc.

Randomized, Double-Blind, Placebo-Controlled
Study to Assess the Efficacy and Safety of ISIS
301012 as Add On Therapy in Heterozygous
Familial Hypercholesterolemic Subjects with
Coronary Artery Disease (CAD)

ROBERT S ROSENSON (Int Med-
Cardiology)
\$114,306 10/01/08 - 09/30/09

Merck and Company, Inc.

UMCC 2006.199 Amendment Phase I/II Trial of
MK-0752 Followed by Docetaxel in Locally
Advanced or Metastatic Breast Cancer: A Study
by the Stem Cell Clinical Consortium

ANNE F SCHOTT (Int Med-
Hematology/Oncology)
\$12,897 10/01/08 - 08/30/09

Mercury Data Systems

Personal Dead-Reckoning System Phase IV
JOHANN BORENSTEIN (Mechanical
Engineering)

\$6,827 09/15/08 - 11/14/08

Michigan Fitness Foundation

The Michigan Youth and Community Program
BARRY N CHECKOWAY (Ctr for Inst
Diversity)

With KATHERINE E RICHARDS-
SCHUSTER (Ctr for Inst Diversity)
\$119,700 10/01/08 - 09/30/09

Michigan State University

Microbial Ecology of Inflammatory Bowel
Disease

VINCENT BENSAN YOUNG (Int Med-
Infectious Diseases)
\$136,072 09/29/08 - 09/28/09

Michigan Technology and Research Institute

Effects of Gadolinium-Containing MRI Contrast
Agents on Human Dermal Fibroblasts in
Monolayer Culture and Human Skin in Organ
Culture

JAMES VARANI (Pathology
Department)
\$32,389 10/09/08 - 12/31/09

**Michigan, State of, Community Health,
Department of**

State of Michigan Bureau of Health Professions
Nursing Scholarship

MARGARET M ANDREWS (Flint
Nursing)
\$6,000 08/29/08 - 06/30/09

Preventive Medicine Residency Bioterrorism
Preparedness Training Project

MATTHEW L BOULTON (Sch of Public
Hlth-Dean's Ofc)
\$300,000 10/01/08 - 09/30/09

Pediatric and Managed Care Issues - Medicaid

GARY L FREED (Pediatrics-Ambulatory
Care Pgm)

With SARAH J CLARK (Pediatrics-
Ambulatory Care Pgm)
\$323,998 10/01/08 - 09/30/09

Measuring Psychiatric Problems in Michigan
Correctional Facilities

BRANT E FRIES (Institute of
Gerontology)
\$432,776 10/01/08 - 09/30/09

Pediatric Genetic Services

JEFFREY W INNIS (Pediatrics-Genetics)
\$56,000 10/01/08 - 09/30/09

University of Michigan Long-Term Care Data
Archive

MARY LEWIS JAMES (Institute of
Gerontology)
With BRANT E FRIES (Institute of
Gerontology)
\$300,000 10/01/08 - 09/30/09

Forensic Residency Training Program

MICHAEL D JIBSON (Psychiatry
Admin-Central)
\$116,000 10/01/08 - 09/30/09

Sound Support Program
 MARCI M LESPERANCE (Pediatric
 Otolaryngology)
 With TERESA A ZWOLAN (Pediatric
 Otolaryngology)
 \$282,899 10/01/08 - 09/30/09

Genetics - Newborn Endocrinology and Cystic
 Fibrosis Services 2008-2009 Contract
 RAM K MENON (Pediatrics-
 Endocrinology)
 With MING CHEN (Pediatrics-
 Endocrinology); SAMYA Z NASR
 (Pediatrics-Pulmonary Medicine)
 \$456,242 10/01/08 - 09/30/09

Children's Special Health Care Services -
 Children's Multidisciplinary Specialty Clinics
 ILENE G PHILLIPS (UMH Taubman
 CMS Clinic)
 \$252,662 10/01/08 - 09/30/09

Interpreter Services
 SHARON A REDMER (UMH
 Interpreters Program)
 With MICHELLE A HARRIS (UMH
 Interpreters Program)
 \$684,790 10/01/08 - 09/30/09

Broadening Michigan's Smoke-free Horizon: Part
 VIII
 LINDA A THOMAS (UMH TCS)
 With ALISA M MORNINGSTAR
 (UMH Mfit Administration)
 \$55,000 10/01/08 - 09/30/09

Reducing Health Disparities Through
 Community-Based Health Promotion Program -
 Colorectal Cancer Education and Screening
 Project (CRCESP) - Year 2
 TSU-YIN WU (SON-Grants)
 \$206,875 10/01/08 - 09/30/09

Michigan, State of, Education, Department of
 University of Michigan Northwood CDC MSRP
 LYNN HERMAN (Housing-Business)
 \$68,000 10/01/08 - 09/30/09

Michigan School Readiness Program Competitive
 Grant
 LINDA K PICKETT (Flint ECDC)
 With DELLA BECKER-CORNELL
 (Flint ECDC)
 \$108,800 10/01/08 - 09/30/09

**Michigan, State of, Labor and Economic
 Growth, Department of**
 Transitions Program Year 3 (2008-2009)
 TENDAJI W GANGES (Flint Educational
 Opportunity)
 \$120,831 10/01/08 - 09/30/09

Bridges to Success Year 3 (2008-2009)
 TENDAJI W GANGES (Flint Educational
 Opportunity)
 \$140,000 10/01/08 - 09/30/09

Michigan Pursuing Our Dreams (M-POD) 2008-
 2009
 JOHN H MATLOCK (Ofc Acad
 Multicultural Init)
 \$120,000 10/01/08 - 09/30/09

Leaders and Best
 JOHN H MATLOCK (Ofc Acad
 Multicultural Init)
 With ROCHELLE LYNNE WOODS
 (Ofc Acad Multicultural Init)
 \$123,500 10/01/08 - 09/30/09

Michigan, State of, State Police, Department of
 2008 Michigan Traffic Crash Facts
 CHARLES P COMPTON (UMTRI-Data
 Center)
 \$200,000 10/01/08 - 09/30/09

**Michigan, State of, Transportation,
 Department of**
 Bridges and Structures Research Center of
 Excellence - Year 4
 SHERIF EL-TAWIL (Civil &
 Environmental Engr)
 \$32,758 10/01/08 - 09/30/09

Center for Concrete Pavement Performance
 WILL HANSEN (Civil & Environmental
 Engr)
 \$28,237 10/01/08 - 09/30/09

Michigan, State of, Treasury, Department of
 Amendment of the Management Consultant
 Services Contract Agreement
 GEORGE A FULTON (LSA Economics)
 \$143,020 10/01/08 - 09/30/09

Mitre Corporation

Hardware Fabrication for the Personal Dead-Reckoning System

JOHANN BORENSTEIN (Mechanical Engineering)

\$15,001 08/01/08 - 09/30/08

Molecular Design International

Topical Skin Treatment to Facilitate Wound Healing in an Aged Population

JAMES VARANI (Pathology Department)

\$33,000 07/25/08 - 07/24/09

Multiple Myeloma Research Consortium

UMCC 2008.047: Phase 1 Clinical Trial of NPI-0052 in Patients with Relapsed or Relapsed/Refractory Multiple Myeloma

ANDRZEJ J JAKUBOWIAK (Int Med-Hematology/Oncology)

\$376,190 10/13/08 - 10/12/11

Nagoya City University

Analyses of HIV Transcription and Development of a Novel Anti-HIV Therapy

TOM K W KERPPOLA (Biological Chemistry Dept)

\$43,753 04/01/08 - 03/31/09

NanoBio Corporation

Intranasal Influenza Vaccines

ANDRZEJ MYC (MI Nanotechnology Institute)

\$139,976 01/01/07 - 03/31/09

National Aeronautics and Space**Administration**

Prompt Optical Observations of Gamma-Ray Bursts in Conjunction with the GLAST Lat Detector

CARL W AKERLOF (LSA Physics)
With TIMOTHY A MCKAY (LSA Physics)

\$200,000 10/01/08 - 09/30/09

Supplemental Request - An Optical Survey for Space Debris in Geosynchronous Orbit

PATRICK O SEITZER (LSA Astronomy)

\$47,210 06/09/08 - 02/28/09

National Collegiate Inventors and Innovators Alliance (NCIIA)

Enabling Student Innovation in Biomedical Engineering: Development of a Graduate Level Innovative Design Class

AILEEN Y HUANG-SAAD (Biomedical Engineering)

\$36,500 09/01/08 - 03/30/11

National Geographic Society

Crinoid-Cidaroid Biotic Interactions and Their Evolutionary Implications: Evidence from Lizard Island, Australia and Oligocene of New Zealand

TOMASZ K BAUMILLER (LSA Paleontology Museum)

\$23,106 10/01/09 - 03/01/10

Combining Field Work and Molecular Systematics to Resolve the Hyperdiverse Genus Croton (Euphorbiaceae) in Madagascar

PAUL E BERRY (LSA Herbarium)

\$20,000 01/01/09 - 04/01/10

National Jewish Medical Center

Genetic Epidemiology of COPD (Chronic Obstructive Pulmonary Disease)

FERNANDO JOSE MARTINEZ (Int Med-Pulm./Critical Care)

With JEFFREY L CURTIS (Int Med-Pulm./Critical Care); ELLA A

KAZEROONI (Radiology Department)

\$209,135 08/14/08 - 07/31/09

National Science Foundation

Collaborative Research: Assessing the Bioavailability of Effluent Organic Nitrogen (EON) along a Freshwater to Saltwater Continuum

NANCY G LOVE (Civil & Environmental Engr)

\$33,715 05/13/08 - 03/31/10

Supplement: CAREER: Development of Geostatistical Data Assimilation Tools for Water Quality Monitoring

ANNA MARTA MICHALAK (Civil & Environmental Engr)

\$25,524 10/09/08 - 09/30/09

Topology and Dynamics of Mapping Class Groups and Automorphism Groups of Free Groups
 ALEXANDRA ROSS PETTET (LSA Mathematics)
 \$105,538 09/01/08 - 08/31/11

Unraveling the Structure and Kinetics of Biochemical Pathways from Time-Series Analysis
 SANTIAGO DAVID SCHNELL (Molec & Integrative Physiology)
 \$141,761 07/01/08 - 07/31/09

ERC Student Retreat 2008
 KENSALL D WISE (COE EECS - ECE - WIMS - ERC)
 \$15,878 09/01/08 - 12/31/08

National Writing Project
 Oakland Michigan Writing Project
 LAURA JANE ROOP (School of Education)
 \$5,000 07/01/08 - 06/30/09

New England Research Institute
 Pediatric Heart Network - Single Ventricle Reconstruction Trial Study
 CAREN S GOLDBERG (Pediatrics-Cardiology)
 \$50,000 09/01/08 - 08/31/09

Northern California Institute for Research & Education, Inc. (NCIRE)
 Alzheimer's Disease Neuroimaging Initiative-Supplement
 ROBERT A KOEPPE (Radiology-Nuclear Medicine)
 \$271,022 09/01/08 - 08/31/09

Oregon State University
 Basic Research on High Temperature Gas Reactor Thermal Hydraulics and Reactor Physics
 THOMAS J DOWNAR (Nuclear Eng & Radiological Sci)
 \$205,184 10/27/08 - 09/04/13

Paralyzed Veterans of America (PVA)
 Self-Management of Spinal Cord Injury and Disease
 MICHELLE A MEADE (Physical Medicine & Rehab Dept)
 \$85,424 09/01/07 - 05/31/09

Pennsylvania State University
 MRSEC: Center for Nanoscale Science
 XIAOQING PAN (Materials Science & Engin.)
 \$25,000 09/01/08 - 02/28/09

Pew Charitable Trusts, The
 Local Mechanisms of Epileptogenesis in Neuronal Dendrites
 MICHAEL MARK ALEXANDER SUTTON (Molecular & Behav Neurosc Inst)
 \$240,000 07/01/08 - 06/30/13

Pfizer, Inc.
 Employer Advisory Board Publication
 A MARK FENDRICK (Int Med-General Medicine)
 \$12,000 06/30/08 - 06/29/09

Post-Doctoral Fellowship Focused on Rodent Models of Interaction Between Cancer and Bone: Cell Migration and Metastasis
 EVAN T KELLER (Urology Surgery)
 \$186,226 11/01/08 - 10/31/09

Urge Urinary Incontinence and the Brain Factor
 EDWARD J MCGUIRE (Urology Surgery)
 \$75,000 08/01/08 - 07/31/10

Pixel Velocity
 DCI Device Evaluation and Data Analysis
 THEODORE J KOLIAS (Int Med-Cardiology)
 \$10,397 09/02/08 - 10/31/08

President's Council, State Universities of Michigan
 Higher Education Consultation and Support for the Presidents Council, State Universities of Michigan
 JOHN C BURKHARDT (SOE-CSHPE)
 \$15,600 09/02/08 - 12/19/08

Princeton University
 NEW PROPOSAL APPROVAL FORM - Edwin Curley Stay at Advanced Study Center
 EDWIN M CURLEY (LSA Philosophy)
 \$101,900 09/01/08 - 05/31/09

Proteolix, Inc.

An Open-Label, Single-Arm, Phase 2 Study of Carfilzomib in Patients with Relapsed Multiple Myeloma Protocol No. PX-171-004

ANDRZEJ J JAKUBOWIAK (Int Med-Hematology/Oncology)

\$18,750 11/16/07 - 11/15/09

An Open-Label, Single-Arm, Phase 2 Study of Carfilzomib in Patients with Relapsed and Refractory Multiple Myeloma Protocol No. PX-171-003

ANDRZEJ J JAKUBOWIAK (Int Med-Hematology/Oncology)

\$18,750 11/16/07 - 11/15/09

Public Interest Projects, Inc.

Putting the Fairfax Initiative into Action

ROBERT W GROVES (AVP-Individual Giving/Campaign)

\$90,000 09/01/08 - 08/31/09

Puget Sound Center for Teaching, Learning & Technology (PSCTLT)

Great Lakes Girls Collaborative Project

PERCY BATES (SOE-Educational Studies)

\$36,000 01/01/08 - 06/30/11

Purdue University

RELAP5/PARCS Analysis of Atucha-II

THOMAS J DOWNAR (Nuclear Eng & Radiological Sci)

\$125,194 09/01/08 - 12/31/08

Quark Biotech USA

Phase 2; Experiments with Quark

YEHOASH RAPHAEL (Kresge Hearing Research Inst)

With DAVID F DOLAN (Kresge Hearing Research Inst)

\$119,473 07/01/07 - 10/30/09

Research Foundation of State University of New York

National Child Welfare Workforce Institute

KATHLEEN C FALLER (School of Social Work)

With ROBERT M ORTEGA (School of Social Work)

\$70,000 09/30/08 - 09/30/09

San Francisco State University

Impact of Competitive Food and Beverage Policies on Population Patterns of Body Weight Among Children in Los Angeles Unified School District: Trends, Analyses of Secondary Data

BRISA N SANCHEZ (Biostatistics Department)

\$23,569 09/01/08 - 08/31/10

Sarcoma Alliance for Research Through Collaboration (SARC)

UMCC 2006.127 // SARC 009 (AMENDMENT #1): A Phase II Trial of Dasatinib in Advanced Sarcoma

SCOTT M SCHUETZE (Int Med-Hematology/Oncology)

\$45,000 04/15/08 - 05/10/15

Schering Corporation

A Phase 3, Safety and Efficacy Study of Boceprevir in Previously Untreated Subjects with Chronic Hepatitis C Genotype 1

ANNA SUK-FONG LOK (Int Med-Gastroenterology)

\$108,036 09/25/08 - 03/24/11

Siena Literacy Center

Grantee Support MI AmeriCorps Partnership - 2008-10

MARGARET E DEWAR (Community Service Learning)

\$3,600 09/01/08 - 05/31/10

SmithBucklin Corp.

Soy foam for Automotive Applications

ALAN ARGENTO (Dbn Coll of Eng-Mechanical Eng)

\$70,564 09/01/08 - 08/31/09

Smithsonian Institution

Ironing Out The Creases: An Observational Study Of Neutron Star Structure

JON MATTHEW MILLER (LSA Astronomy)

\$100,079 09/01/08 - 08/31/09

Social Security Administration

UMICH Retirement Research Center Phase III
JOHN P LAITNER (SRC - Life-Cycle Economics)

With CHARLES C BROWN (SRC-Hrs)

\$10,483,770 09/30/08 - 09/29/13

Sonetics Ultrasound, Inc.

Recharge - Chemical Engineering Clean Room
MARK A BURNS (Chemical Engineering
Dept)

\$2,125 09/01/08 - 08/31/09

Spectral Sciences, Inc.

Efficient Simulation of Plume Flows
IAIN D BOYD (Aerospace Engineering)

\$12,500 02/01/07 - 01/31/09

Terumo Cardiovascular Systems

Recharge: Histology and Molecular Biology
Cores

CHARLOTTE M MISTRETTE (Office of
Research - Dentistry)

\$30 07/01/08 - 06/30/13

The Feinstein Institute for Medical Research

Effects of Anti-IL-12 on Cytokine, Chemokine
and Adhesion Pathways in Multiple Sclerosis
(AMS)

BENJAMIN M SEGAL (Neurology
Department)

With SINAE KIM (Biostatistics
Department)

\$305,944 04/01/08 - 03/31/09

The Obesity Society

Molecular Mechanisms of Leptin Action Via
Neurotensin-Containing Neurons of the Lateral
Hypothalamus

MARTIN MYERS (Metabolism, Endo &
Diabetes)

\$25,000 11/01/08 - 02/28/10

Transave, Inc.

Multidose Safety and Tolerability Study of
Liposomal Amikacin for Inhalation (Arikace) in
Cystic Fibrosis Patients with Chronic Infections
Due to Pseudomonas Aeruginosa.

SAMYA Z NASR (Pediatrics-Pulmonary
Medicine)

With MANUEL ARTETA (Pediatrics-
Pulmonary Medicine); AMY G
FILBRUN (Pediatrics-Pulmonary
Medicine); CAREY NIEN-KAI
LUMENG (Pediatrics-Pulmonary
Medicine); WAN CHONG TSAI
(Pediatrics-Pulmonary Medicine)

\$5,810 10/01/08 - 06/30/10

**Transportation, Department of-Federal Motor
Carrier Safety Administration**

Collection, Analysis and Evaluation of CMV
Safety Data

JOHN WOODROOFFE (UMTRI-Transp.
Safety Analysis)

With DANIEL F BLOWER (UMTRI-
Transp. Safety Analysis); PAUL ERIC
GREEN (UMTRI-Transp. Safety
Analysis); OLIVER A PAGE
(UMTRI-Transp. Safety Analysis)

\$2,746,310 09/30/08 - 09/29/11

U.S. Apple Association

Impact of Apple-Enriched Diet on Indices of
Metabolic Syndrome and Cardiovascular Disease

STEVEN F BOLLING (Cardiac Surgery
Section)

\$64,013 09/01/08 - 12/31/09

**United States-Israel Binational Agricultural
Research and Development Fund (BARD)**

Zinc Finger Nucleases Mediated Gene Targeting
in Plant Species

TZVI TZFIRA (LSA
Molec./Cell./Develop. Bio)

\$45,000 10/01/08 - 09/30/09

United Way for Southeastern Michigan

A Program Evaluation of Operation ABC

BRIAN AARON JACOB (G. Ford Sch of
Public Policy)

\$66,043 09/01/08 - 08/31/09

Universal Display Corporation

SBIR 1: Enhanced Out Coupling of Light for
White Emitting OLEDs on Glass Substrates

STEPHEN R FORREST (CoE EECS-
Ssel)

\$25,000 06/30/08 - 03/29/09

University of California - Irvine

Noninvasive 3D Microscopic Studies of Corneal
Elasticity and Collagen Structure

KYLE W HOLLMAN (Biomedical
Engineering)

\$99,193 09/30/08 - 08/31/09

Cortical Representation of Auditory Space

SUSAN E SHORE (Kresge Hearing
Research Inst)

\$5,398 07/01/08 - 11/30/08

University of Iowa

RNAi for Dominant Neurological Disease
HENRY L PAULSON (Neurology
Department)
\$184,742 12/01/07 - 11/30/08

University of Maryland, The

The Joint Program in Survey Methodology - Year
17

MICK P COUPER (SRC-Survey
Methodology Prog)
\$535,922 10/01/08 - 09/30/09

University of Massachusetts

Achieving Robustness through Learned
Competence

SATINDER SINGH BAVEJA (CoE
EECS-AI)
\$293,470 08/01/08 - 07/31/11

The African American Study of Kidney Disease
(AASK) Ambulatory BP Pilot Study

KENNETH A JAMERSON (Int Med-
Cardiology)
\$162,499 07/01/07 - 06/30/09

University of Texas

Black Oversample for the American National
Election Study

ARTHUR LUPIA (CPS-National Election
Studies)
\$413,539 04/15/08 - 03/31/10

Peer-support Motivational Interviewing PA
Intervention for African American Women

KENNETH RESNICOW (Hlth Behavior
& Hlth Ed Dept)
\$40,627 09/01/08 - 08/31/09

University of Texas El Paso

Cloverleaf Four Element Array K X-ray
Fluorescence (KXRF) System for Measurement of
Lead In Bone

HOWARD HU (Environmental Health
Sciences)
\$141,280 08/28/08 - 09/30/09

University of Texas Southwestern

Role of CCDC22/JM1 in the Turnover of 1MB-
CHUNG OWYANG (Int Med-
Gastroenterology)

\$18,000 09/01/08 - 11/30/08

University of Wisconsin

Supplement to Biometric and Financial
Innovations in Rural Malawi

DEAN C YANG (G. Ford Sch of Public
Policy)
\$25,000 11/01/07 - 12/31/09

Van Andel Research Institute

Defining Secreted Glycan Alterations in
Pancreatic Cancer

PHILIP C ANDREWS (Biological
Chemistry Dept)
\$34,831 08/11/08 - 07/31/09

Michigan Antibody Technology Center

DAVID A FOX (Int Med-Rheumatology)
\$11,250 06/01/08 - 05/31/09

Various Sponsors

Recharge: Chemistry Services

CAROL A FIERKE (LSA Chemistry)
\$3,042 01/01/08 - 12/31/08

Veolia Environmente

Local and Long-range Impacts of an Incinerator:
Evaluation of a Multimedia Multiscale Model

OLIVIER J JOLLIET (Environmental
Health Sciences)
\$93,000 09/01/08 - 02/28/09

**Veterans Education and Research Association
of Michigan (VERAM)**

Enhancing Caregiver Support for CHF Patients

JOHN D PIETTE (Int Med-General
Medicine)
\$66,587 09/01/07 - 09/30/08

**Von Braun Center for Science & Innovation
(VCSI)**

An Application for: Collaborative R & D
Initiative for the Gulf of Mexico - Development
of Hurricane Forecasting Flight Instrument
HIRAD

CHRISTOPHER S RUF (Space Physics
Research Lab)
\$180,000 09/04/08 - 03/15/09

Warren/Conner Development Coalition

Grantee Support MI AmeriCorps Partnership -
2007-09

MARGARET E DEWAR (Community
Service Learning)
\$1,325 09/01/07 - 05/31/09

Washtenaw, County of

Mortgage Foreclosure Relocation Assistance
Project

CAROLYN J HASTINGS (UMH Housing
Bureau/Senior)

With SHARON A REDMER (UMH
Community Health)

\$22,000 07/01/08 - 06/30/09

Xenoport Inc.

Multiple-Dose Efficacy and Safety Study of
XP19986 in Subjects with Spasticity Due to
Spinal Cord Injury

ANTHONY E CHIODO (Physical
Medicine & Rehab Dept)

\$108,175 10/06/08 - 03/31/09