

AWARDS PROCESSED
 Research and Other Sponsored Activities
 June 1, 2007 through June 30, 2007

Received by the Regents
 July 19, 2007

The awards detailed in this list were processed June 1, 2007 through June 30, 2007. The dollar values depict the best available estimate of the funding the University should receive over the life of the award. These values may be modified, as additional data become available relative to future funding prospects. These modifications are not reported in the attached list. As a result, the dollar values of awards presented in this list will differ from the year-end totals. The full amount of an award is recorded in the year in which it was received. Often these funds are expended over several years, making comparisons between awards and expenditures somewhat misleading. Research expenditures are presented here to provide a trend line for the current fiscal year.

| | Number of Awards FY 2006 | Number of Awards FY 2007 | % Change | Value of Awards FY 2006 | Value of Awards FY 2007 | % Change |
|----------------------------------|-----------------------------|-----------------------------|----------|----------------------------|----------------------------|----------|
| Total Awards Processed (June) | 231 | 194 | (16.0%) | \$92,768,026 | \$90,964,713 | (1.9%) |
| Research Awards | 168 | 132 | (21.4%) | \$82,119,200 | \$69,822,149 | (15.0%) |
| Research Training | 25 | 28 | 12.0% | \$5,599,459 | \$16,622,337 | 196.9% |
| Other Sponsored Activity | 38 | 34 | (10.5%) | \$5,049,367 | \$4,520,227 | (10.5%) |

| | | | | | | |
|---|-------|-------|-------|---------------|---------------|---------|
| Total Awards Processed Fiscal Year to Date | 2,370 | 2,433 | 2.7% | \$933,374,144 | \$801,356,376 | (14.1%) |
| Research Awards | 1,782 | 1,791 | 0.5% | \$827,587,054 | \$686,542,336 | (17.0%) |
| Research Training | 123 | 129 | 4.9% | \$44,184,017 | \$56,015,090 | 26.8% |
| Other Sponsored Activity | 466 | 513 | 10.1% | \$61,603,073 | \$58,798,950 | (4.6%) |

Despite the fact that total June 2007 large awards, valued at \$1.0 million or more, totaled \$69.4 million as compared with comparable the June 2006 award total of \$60.7 million; total June 2007 award value were down when compared with June 2006 because of the higher number of awards processed in 2006. As indicated in the report header the fiscal year-end totals will differ from the values presented here.

----- RESEARCH EXPENDITURES -----

| | Federal Expendable Restricted | Other Funds | Total Expenditures |
|----------------|-------------------------------------|----------------|-----------------------|
| May 2007 | \$537,074,097 | \$193,229,950 | \$730,304,047 |
| May 2006 | \$527,403,446 | \$190,518,286 | \$717,921,732 |
| Percent Change | 1.8% | 1.4% | 1.7% |

Data Source: Division of Research Development and Administration

Number of Awards Processed

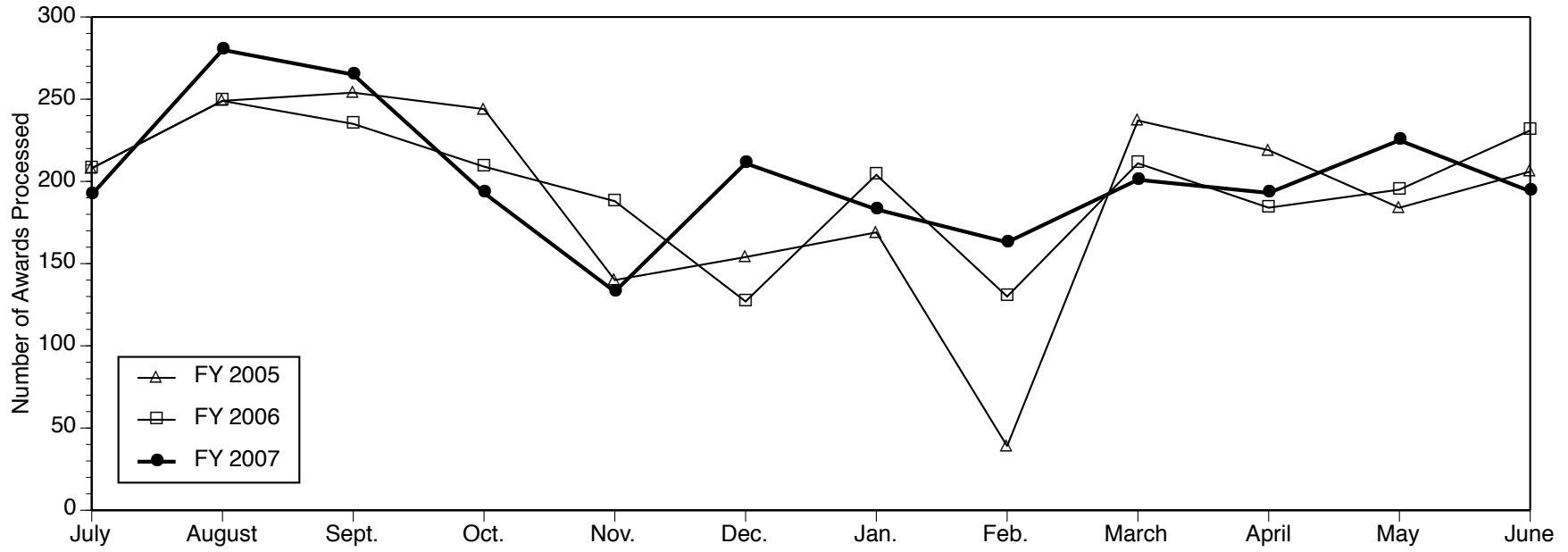

Dollar Value of Awards Processed

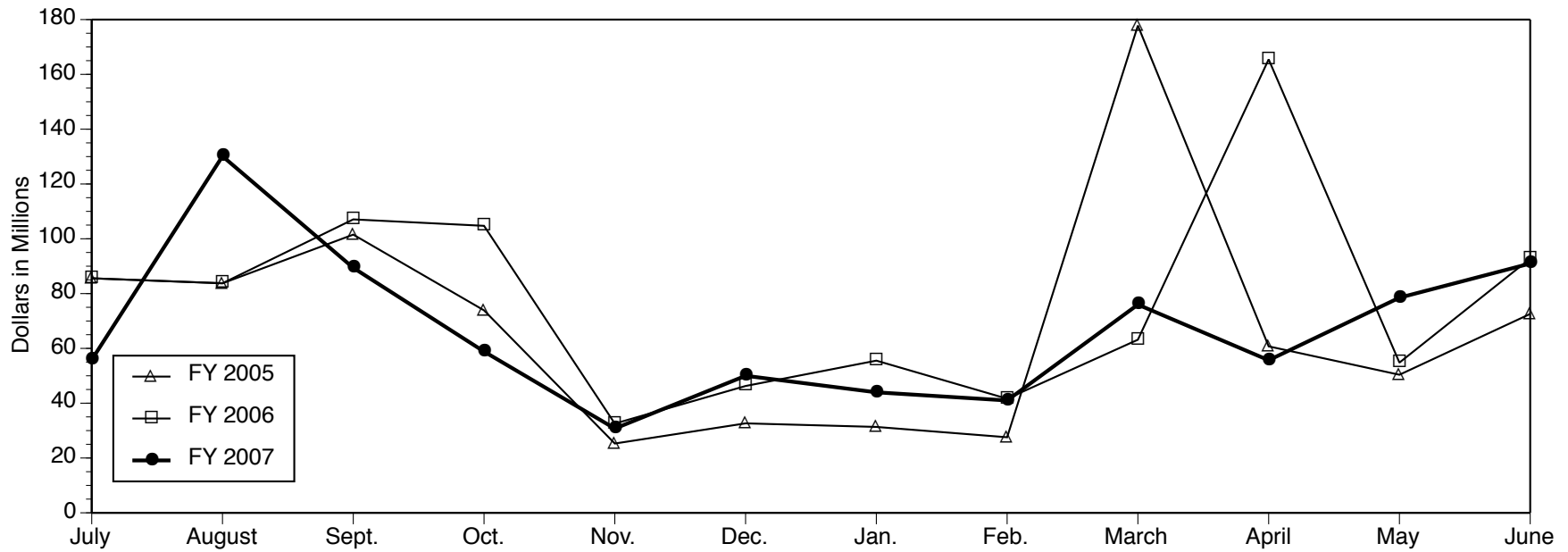

Data Source: Division of Research Development and Administration

**PROJECTS ESTABLISHED FOR
RESEARCH AND OTHER SPONSORED ACTIVITIES**

June 1, 2007 through June 30, 2007

The projects listed here by sponsor were established during the month designated in the heading above. For each project, the listing includes the project title, the project director (and his or her unit affiliations), faculty or primary research staff participating in the project (and their unit affiliations), the amount awarded for the period, and the project period. NOTE: When more than one unit is listed for the project director, the unit responsible for the project is given first.

Abbott Laboratories

A Multicenter Open-Label Continuation Study in Moderate to Severe Chronic Plaque Psoriasis Subjects who Completed a Preceding Psoriasis Clinical Study with Adalimumab (Protocol# M03-658)

SEWON KANG (Dermatology Department)
\$14,526 06/22/07 - 04/30/08

Alion Science and Technology

Detection of Shielded Uranium and Plutonium
ZHONG HE (Nuclear Eng & Radiological Sci)

\$1,185,359 04/01/07 - 03/31/08

Supporting IMPRINT Development with Queuing Network Human Performance Model

YILI LIU (Center for Ergonomics)
With OMER TSIMHONI (UMTRI-Human Factors)
\$30,000 05/01/07 - 10/31/07

Ambulatory Pediatric Association

Evaluating Risk Factor-Based Strategies for Human Papillomavirus Vaccination

GARY L FREED (Pediatrics-Ambulatory Care Pgm)
\$10,000 07/01/07 - 06/30/08

American Academy of Nursing

The Influence of Environmental and Behavioral Determinants on Walking in Older Adults

KIMBERLEE A GRETEBECK (SON-Grants)
With NEIL BURTON ALEXANDER (Int Med-Geriatric Medicine)
\$90,636 09/01/07 - 08/31/09

American Cancer Society

Building Capacity to Reduce African American Men's Dietary Cancer Risk

DEREK GRIFFITH (Hlth Behavior & Hlth Ed Dept)
\$728,000 07/01/07 - 06/30/12

American Council of Learned Societies

Protest Psychosis: Race, Stigma and Schizophrenia

JONATHAN MICHEL METZL (LSA Women's Studies)
\$40,000 01/01/07 - 12/31/07

American Heart Association, Inc.

Leukocyte-Mimetic Drug Carriers for Atherosclerosis Treatment Via Multiple-Receptor Targeting of Inflammation

OMOLOLA ENIOLA ADEFESO (Chemical Engineering Dept)
\$260,000 07/01/07 - 06/30/11

American Heart Association, Midwest Affiliate

Symmetry-Based Resistance for Stroke Rehabilitation

DANIEL P FERRIS (Biomedical Engineering)
\$51,139 09/01/07 - 08/31/09

Regulation and Function of a Novel mTOR Phosphorylation Site

DIANE C FINGAR (Cell and Developmental Biology)
\$52,000 07/01/07 - 06/30/09

Estrogen-Induced Protection in Intracerebral Hemorrhage

YA HUA (Neurosurgery)
With RICHARD F KEEP (Neurosurgery); GUOHUA XI (Neurosurgery)
\$131,448 07/01/07 - 06/30/09

Regulation and Functional Role of SUMO
Modification of the Voltage-Gated K⁺ Channel
Kv1.5 in Atrial Myocytes

JORGE A INIGUEZ-LLUHI

(Pharmacology Department)

\$26,000 07/01/07 - 06/30/08

Structural and Functional Protection of the Acute
and Chronically Ischemic Heart Using Gene
Transfer of Cardiac TnlA164H

JOSEPH M METZGER (Molec &

Integrative Physiology)

\$52,000 07/01/07 - 06/30/09

Genetic Analysis of Mouse Hematopoietic Stem
Cell Self-Renewal

SEAN MORRISON (Life Sciences

Institute-Admin)

\$87,972 07/01/07 - 06/30/09

Identifying and Characterizing Novel
Phosphorylation Sites on Jak2

MARTIN G MYERS JR (Metabolism,
Endo & Diabetes)

\$52,000 07/01/07 - 06/30/09

Combating Atherosclerosis with Fluorinated
Antimicrobial Peptides

AYYALUSAMY RAMAMOORTHY

(Biophysics Research Division)

\$132,000 07/01/07 - 06/30/09

Thrombospondin-2: A Novel Modulator of Notch
Signaling

MICHAEL M WANG (Neurology
Department)

\$104,040 07/01/07 - 06/30/09

American Lung Association

Asking Families About Asthma: Toward
Enhanced Information

NOREEN M CLARK (Hlth Behavior &
Hlth Ed Dept)

\$21,000 07/01/07 - 06/30/08

American Society for Quality

2007 Custom Research: American Customer
Satisfaction Index

CLAES FORNELL (ROSS SCH NQRC
& ACSI)

With DAVID ERIC VANAMBURG
(ROSS SCH NQRC & ACSI)

\$174,500 01/01/07 - 12/31/07

American Vascular Association

Vein Wall Remodelling After Deep Vein
Thrombosis (DVT) is Matrix Metalloproteinase
Dependent

PETER K HENKE (Vascular Surgery
Section)

\$3,000 05/01/07 - 08/31/07

Ann Arbor Area Community Foundation

Enhanced Silver Club

ELIZABETH BROCK SPENCER

(Geriatrics Social Work)

\$10,000 05/24/07 - 05/23/08

Armstrong, Lance, Foundation

Chronic Pain in Cancer Survivors: Examining
Disparities and Quality of Life

CARMEN R GREEN (Anesthesiology
Department)

\$246,927 04/01/07 - 03/31/10

Arthritis Foundation

Abnormal Neutrophil Subsets in the Pathogenesis
of Systemic Lupus

MARIANA J KAPLAN (Int Med-
Rheumatology)

\$200,000 01/01/08 - 12/31/09

Association for Institutional Research

Preparation and Access: A Multilevel Analysis of
State Policy Influences on the Academic
Antecedents to College Enrollment

EDWARD P ST JOHN (SOE-CSHPE)

\$15,000 06/01/07 - 05/31/08

Auburn University

Team-Math and MSP-MAP (University of
Michigan) Quantitative Data Collaboration

STUART A KARABENICK (SOE-
Educational Studies)

With MARTIN L MAEHR (SOE-
Educational Studies)

\$59,475 05/01/07 - 09/30/07

Bayer Corporation

UMCC 2006.092 Phase 2 Study of ZK-
Epothilone (ZK-Epo: ZK 219477) Plus
Prednisone as First-Line Chemotherapy in
Patients with Metastatic Androgen-Independent
Prostate Cancer

DAVID C SMITH (Int Med-
Hematology/Oncology)

\$252,330 05/29/07 - 05/28/10

Biodiscovery LLC

Low-Cost Microarray Development

RONALD G LARSON (Chemical
Engineering Dept)

\$350,000 03/01/07 - 02/28/09

Brigham and Women's HospitalStress, Lead Iron Deficiency and
NeurodevelopmentHOWARD HU (Environmental Health
Sciences)

\$10,141 01/15/07 - 11/30/07

Gene-Metal Interactions and Parkinson's Disease

THOMAS G ROBINS (Environmental
Health Sciences)

\$23,192 09/01/06 - 03/31/08

Central Intelligence AgencySemiconductor Nanocomposites for Energy
Conversion ApplicationsRACHEL S GOLDMAN (Materials
Science & Engin.)

\$100,000 07/02/07 - 07/01/08

City of SacramentoCity of Sacramento DUI (Driving Under the
Influence) ProjectPETER D JACOBSON (Health
Management and Policy)With DANIEL EISENBERG (Health
Management and Policy)

\$46,228 04/09/07 - 12/31/07

Clannad FoundationGreat Lakes Endemics Symposium at the Botany
& Plant Biology Congress

ANTON A REZNICEK (LSA Herbarium)

\$2,000 05/01/07 - 07/31/07

College Board, TheReframing the Conversation on Immigration: A
Proposal Calling for Dialogue on How Policies
and Practices of Immigration Affect Educational
Access and Civic Participation in Higher
Education

JOHN C BURKHARDT (SOE-CSHPE)

\$25,000 11/01/06 - 10/31/07

**Commerce, Department of-Economic
Development Administration**EDA University Center for Economic
DiversificationLAWRENCE ALYN MOLNAR (Bus &
Indust Asst Div)

\$153,000 07/01/07 - 06/30/08

**Commerce, Department of-National Oceanic
and Atmospheric Administration**CILER (Cooperative Institute for Limnology and
Ecosystems Research)- Five Year Proposal for
Great Lakes Regional Research Institute

DONALD SCAVIA (SNRE CILER)

\$22,994,136 07/01/07 - 06/30/12

MSG Program - Omnibus 2007/2009

DONALD SCAVIA (SNRE Michigan Sea
Grant)

\$301,500 02/01/07 - 04/30/08

**Community Foundation for Southeastern
Michigan**

America Reads in Detroit

MARGARET E DEWAR (Community
Service Learning)With MARY BETH DAMM
(Community Service Learning)

\$50,000 06/12/07 - 06/11/08

CSI Tunnel SystemsEvaluation of Behavior of Steel Fiber-Reinforced
Concrete for Use in Tunnel Lining SegmentsGUSTAVO J PARRA-MONTESINOS
(Civil & Environmental Engr)

\$33,600 06/04/07 - 07/31/08

Cubist Pharmaceuticals

Pharmacotherapy and Renal Disease

BRUCE A MUELLER (College of
Pharmacy)

\$5,000 04/01/07 - 08/31/07

Cystic Fibrosis Foundation Therapeutics, Inc.
Cystic Fibrosis Foundation Data Safety
Monitoring BoardRICHARD H SIMON (Int Med-
Pulm./Critical Care)

\$24,920 07/01/07 - 06/30/08

Deafness Research Foundation

Determine the Functional Role of the Unique Amino Terminus of Myo15 in Hearing Using Genetically Engineered Mice

MIRNA MUSTAPHA-CHAIB (Human Genetics Department)

\$19,861 07/01/07 - 06/30/08

Defense, Department of-Air Force, Department of the

Aerosciences Collaborative Center - Addition in Scope on Existing Task: Assessment of Risk in Neglecting Dynamic Aeroelastic Nonlinearities

CARLOS E CESNIK (Aerospace Engineering)

\$48,574 05/01/07 - 09/30/07

Additional Task on Aero Sciences Collaborative Center: A Novel High-Resolution Particle-Image Velocimetry Measurement Database for Shock-Boundary Layer Interaction (SBLI)

WERNER J A DAHM (Aerospace Engineering)

\$198,680 05/01/07 - 12/31/07

Defense, Department of-Army, Department of the

Role of the ADAM15 in Tumor/Endothelial Interactions Prostate Cancer Progression

MARK L DAY (Urology Surgery)

\$534,351 03/01/07 - 03/31/10

Tailoring Metal-Semiconductor Nanocomposites for Negative Index Metamaterials

RACHEL S GOLDMAN (Materials Science & Engin.)

\$150,000 05/01/07 - 05/24/08

Surface-Plasmon Enabled Nanocavity Sub-Wavelength Injection Laser

LINGJIE J GUO (CoE EECS-Ssel)

With PALLAB K BHATTACHARYA (CoE EECS-Ssel); PEI-CHENG KU (CoE EECS-Ssel); JASPRIT SINGH (CoE EECS-Ssel)

\$1,680,953 06/01/07 - 05/31/11

ARO Workshop on Research Directions in Information Processing

ALFRED O HERO III (CoE EECS-Cspl)

\$26,857 06/14/07 - 06/13/08

Gordon Research Conference entitled "Thin Organic Films: Multifunctional Nanostructures"

NICHOLAS KOTOV (Chemical Engineering Dept)

\$5,000 05/25/07 - 05/24/08

Nonlinear Optics of Negative Index

Metamaterials

NATALIA M LITCHINITSER (CoE EECS-Opt)

\$299,540 06/01/07 - 05/31/10

Defense, Department of-Defense Advanced Research Projects Agency

Direct Digital Manufacturing of Airfoils

SUMAN DAS (Mechanical Engineering) With JOHN W HALLORAN

(Materials Science & Engin.)

\$3,332,269 06/08/07 - 06/07/09

Qubit Rotation, Tomography, And Two-qubit Gates With Entanglement For Quantum Computing

DUNCAN G STEEL (CoE EECS-Opt)

\$80,448 06/01/07 - 05/31/08

Defense, Department of-Navy, Department of the

Development and Testing of a Hybrid Agent Approach for Set-Based Conceptual Ship Design Through The Use of a Type-2 Fuzzy Logic Agent to Facilitate Communications and Negotiation

DAVID JACOB SINGER (Naval Arch & Marine Dept)

\$300,000 04/05/07 - 05/31/10

Heliospheric Signatures of the Evolution of the Solar Magnetic Field

THOMAS H ZURBUCHEN (Space Physics Research Lab)

With LENNARD A FISK (Space Physics Research Lab)

\$300,000 06/11/07 - 06/15/10

DePuy Spine Inc.

DePuy Spine Fellowship Clinical Training Grant

FRANK LA MARCA (Neurosurgery)

\$75,000 08/01/07 - 07/31/08

Detroit Area Pre-College Engineering Program (DACEP)

2007-An Action Plan to Recruit, Retain, and Graduate Talented Minority Engineering Students

ANTHONY W ENGLAND (CoE
Minority Engin Pgm Ofc)

With CHUNDR A JOHNSON (CoE
Minority Engin Pgm Ofc); DERRICK
E SCOTT (CoE Minority Engin Pgm
Ofc)

\$18,000 06/01/07 - 08/31/07

Education, Department of

US/ED Fulbright-Hays Doctoral Dissertation
Research Abroad Program

MARK A TESSLER (LSA II:International
Institute)

\$78,169 07/01/07 - 12/31/08

Elan Pharmaceutical Research Corporation

Elan Pharmaceuticals Preceptorship

DUANE W NEWTON (Pathology
Department)

\$5,000 03/05/07 - 03/04/08

Energy, Department of

Corrosion of Spent Nuclear Fuel: The Long-Term
Assessment

RODNEY C EWING (LSA Geological
Sciences)

\$220,000 07/01/07 - 06/30/08

Environmental Protection Agency

High-Resolution Collection of Fine Particulate
Matter in Support of Source Apportionment

JOSEPH T DVONCH (Environmental
Health Sciences)

\$7,377 10/27/06 - 09/30/07

Flinn, Ethel and James, Foundation

Improving Treatment for Major Depression by
Identifying Predictors of Response and Relapse in
Electroconvulsive Therapy (ECT)

DANIEL F MAIXNER (Psych Hospital &
Community Svc)

With ROSEANNE ARMITAGE
(Psych Hospital & Community Svc);
MONA L GOLDMAN (Psych
Hospital & Community Svc); DAVID
J KNESPER (Psych Hospital &
Community Svc); ELIZABETH A
YOUNG (Psych Hospital &
Community Svc)

\$190,000 01/01/07 - 12/31/08

Florida Power and Light (FPL)

Evaluation of Florida Power and Light Health
Management Program

DEE W EDINGTON (Health
Management Research Ctr)

\$105,000 03/01/07 - 02/28/10

Focus: Hope

Grantee Support MI AmeriCorps Partnership -
2006-08

MARGARET E DEWAR (Community
Service Learning)

\$1,325 09/01/06 - 05/31/08

Ford Motor Company

Development of AutoUpgrade Software Tool for
Text Search Engine

YI LU MURPHEY (Dbn Col of Eng-
Electric & Comp)

\$58,347 05/15/07 - 04/15/08

Foundation for a Healthy Community

Jackson County Community Survey

DANIEL JAMES KRUGER (Hlth
Behavior & Hlth Ed Dept)

With SUSAN MORREL-SAMUELS
(Hlth Behavior & Hlth Ed Dept);
MARC A ZIMMERMAN (Hlth
Behavior & Hlth Ed Dept)

\$123,254 01/01/07 - 12/31/07

General Motors Corporation

Modeling and Experimental Study of Boosted HCCI Engine

DIONISSIOS N ASSANIS (ME GM)
With ARISTOTELIS
BABAJIMOPOULOS (ME GM);
ZORAN S FILIPI (ME GM)
\$1,364,513 07/01/07 - 12/31/09

Greater Flint Health Coalition

Evaluation of the Friendly Access Infant Mortality Initiative

THOMAS M REISCHL (Hlth Behavior & Hlth Ed Dept)
\$43,106 10/01/06 - 09/30/07

Harvard University

Bertellini Radcliffe Fellow

GIORGIO BERTELLINI (LSA Screen Arts & Cultures)
\$65,000 09/06/07 - 06/30/08

National Health Accounts

TRIVELLORE E RAGHUNATHAN (SRC-Survey Methodology Prog)
\$18,086 04/01/07 - 12/31/07

Health and Human Services, Department of National Institutes of Health

Inhibition of RA Synovial Fibroblasts Invasion by Green Tea Polyphenols

SALAH-UDDIN AHMED (Int Med-Rheumatology)
With ALISA E KOCH (Int Med-Rheumatology)
\$380,000 06/15/07 - 05/31/09

A Novel Tool to Understand Insulin Production and Failure in Pancreatic β -Cells

PETER ARVAN (Metabolism, Endo & Diabetes)
\$178,481 07/01/07 - 06/30/09

2006 Supplemental Funding Application

Southwest Oncology Group Headquarters Office

LAURENCE H BAKER (Int Med-Hematology/Oncology)
With BRUCE G REDMAN (Int Med-Hematology/Oncology); ANNE F SCHOTT (Int Med-Hematology/Oncology)
\$236,910 09/07/06 - 12/31/06

Aging, Calorie Restriction and Insulin Signaling
GREGORY DEAN CARTEE (Division of Kinesiology)

\$1,541,912 07/01/07 - 06/30/12

DNA Sequences Involved in the Heavy Chain Switch

WESLEY DUNNICK (Microbiology and Immunology)
\$1,895,860 08/01/07 - 07/31/12

Training in Clinical and Basic Neuroscience

EVA L FELDMAN (Neurology Department)
With ROGER L ALBIN (Neurology Department)
\$1,285,775 07/01/07 - 06/30/12

International Symposium for Hereditary Spastic Paraplegia

JOHN K FINK (Neurology Department)
\$25,000 09/01/07 - 08/31/08

Mechanical Factors and Cellular Responsiveness in Fracture Repair

STEVEN A GOLDSTEIN (Orthopaedic Surgery)
With KURT D HANKENSON (Orthopaedic Surgery)
\$1,591,510 01/01/07 - 05/31/12

Stability of Pulmonary Airways

JAMES B GROTBORG (Biomedical Engineering)
\$1,476,801 07/01/07 - 06/30/11

Adipose Tissue Macrophage Polarization and Its Influence on Adipocyte Function

MARC B HERSHENSON (Pediatrics-Pulmonary Medicine)
\$667,000 07/01/07 - 06/30/12

Interference-Resolution Mechanisms and Their Relevance to Depression

JOHN JONIDES (LSA Psychology)
With PATRICIA J DELDIN (LSA Psychology)
\$2,468,848 07/01/07 - 06/30/12

Improving Care for Patients with Bipolar Disorder
AMY MACLAY KILBOURNE (Psych HlthSvc Outcome Research)

With KAREN K MILNER (Psych Hospital & Community Svc)
\$601,426 06/01/07 - 05/31/10

Tissue Engineering and Regeneration
PAUL H KREBSBACH (Office of
Research - Dentistry)
\$3,813,593 06/01/07 - 05/31/12

Patterns and Predictors of Cognitive Decline
KENNETH M LANGA (Int Med-General
Medicine)
\$113,260 07/01/07 - 03/31/08

HANDLS Sample Design and Selection 2007-
2008
JAMES M LEPKOWSKI (SRC-Survey
Methodology Prog)
\$25,000 05/18/07 - 05/17/08

Advanced Research Training in Otolaryngology
MARCI M LESPERANCE (Pediatric
Otolaryngology)
\$1,651,508 07/01/07 - 06/30/12

PGC-1 Beta in the Regulation of Hepatic Lipid
Metabolism
JIANDIE LIN (Life Sciences Institute-
Admin)
\$1,388,320 07/01/07 - 06/30/12

Hepatitis - C Clinical Trial: Clinical Centers
ANNA SUK-FONG LOK (Int Med-
Gastroenterology)
\$772,039 05/01/04 - 04/30/08

Polymer-Based Approaches to Exploring
Polymorph Space
ADAM J MATZGER (LSA Chemistry)
\$52,134 07/01/07 - 05/31/08

Function Genetics of the Neuronal Sodium
Channel Gene SCN8A
MIRIAM H MEISLER (Human Genetics
Department)
With GREGORY R DRESSLER
(Pathology Department); GEOFFREY
G MURPHY (Molecular & Behav
Neurosc Inst)
\$1,700,057 05/01/07 - 05/31/12

Laboratory for Anti-geric Testing, Evaluation and
Research
RICHARD A MILLER (Pathology
Department)
\$40,000 07/01/07 - 06/30/08

NIDCD (National Institute on Deafness and Other
Communication Disorders) Research Core
Centers (P30)
JOCHEN H SCHACHT (Kresge Hearing
Research Inst)
With RICHARD A ALTSCHULER
(Kresge Hearing Research Inst);
DAVID F DOLAN (Kresge Hearing
Research Inst); MARGARET I
LOMAX (Kresge Hearing Research
Inst); JOHN C MIDDLEBROOKS
(Kresge Hearing Research Inst);
YEHOASH RAPHAEL (Kresge
Hearing Research Inst)
\$3,288,667 08/01/07 - 07/31/12

Health, Wealth, and Pensions Over the Life
Course in a Long Panel
ROBERT F SCHOENI (SRC-Psid)
With FRANK P STAFFORD (SRC-
Psid)
\$6,231,595 06/15/07 - 05/31/13

Cellular and Molecular Biology at Michigan
JESSICA SCHWARTZ (Cellular &
Molecular Biology)
With KATHLEEN L COLLINS (Int
Med-Infectious Diseases); ROBERT S
FULLER (Biological Chemistry Dept)
\$3,376,913 07/01/07 - 06/30/12

Biostatistics Training in Cancer Research
JEREMY M G TAYLOR (Biostatistics
Department)
\$876,675 07/01/07 - 06/30/12

Social Science Training in Population Studies
ARLAND D THORNTON (Pop Studies-
Research)
\$2,492,955 05/01/07 - 04/30/12

Prenatal Care for African American Women:
Effect of Client-Provider Interaction
ANTONIA M VILLARRUEL (SON-(Div
II) Division of Hlth)
With KRISTY KIEL MARTYN
(SON-(Div II) Division of Hlth)
\$88,989 06/01/07 - 05/31/10

University of Michigan Comprehensive Cancer
Center Support Grant

MAX S WICHA (Univ of Mich Cancer
Center)

\$971,000 06/01/07 - 05/31/08

Evolution of Vertebrate Sensory Genes

JIANZHI ZHANG (LSA Ecology &
Evolutionary Bio)

\$808,640 07/01/07 - 06/30/11

Health Effects Institute

Effect of Concentrated Ambient Fine Particulate
Matter Exposure on Coronary Vascular Function
and Myocardial Infarction

ROBERT DANIEL BROOK (Int Med-
Cardiology)

\$65,000 06/01/07 - 05/31/08

Henry Ford Health System

The Clinical Effectiveness of Routine Adherence
Information for Diabetes Outcomes

KENNETH RESNICOW (Hlth Behavior
& Hlth Ed Dept)

\$39,284 08/01/06 - 05/31/07

ICON Clinical Research, Inc.

A Randomized, Multicenter, Double-Blind,
Placebo-Controlled, Dose-Range-Finding,
Parallel-Group, Phase 2 Trial of Oral Linaclotide
Acetate Administered to Patients with Chronic
Constipation

WILLIAM D CHEY (Int Med-
Gastroenterology)

\$26,680 05/30/07 - 12/31/07

A Randomized, Double-Blind, Placebo-
Controlled, Multi-Center, Crossover Study to
Evaluate the Effectiveness and Safety of
Pancrearb MS-16 (Pancrelipase) in Reducing
Steatorrhea in Children and Adults with Cystic
Fibrosis

SAMYA Z NASR (Pediatrics-Pulmonary
Medicine)

\$79,477 05/08/07 - 05/07/08

Incept BioSystems Inc.

Soft Lithograph Facility Recharge

DOUGLAS C NOLL (Biomedical
Engineering)

With SHUICHI TAKAYAMA
(Biomedical Engineering)

\$900 07/01/07 - 06/30/10

Innovative BioTherapies

Recharge - Industry Users of the University of
Michigan Dental School Histology and Molecular
Biology Cores

CHARLOTTE M MISTRETTA (Office of
Research - Dentistry)

\$87 07/01/05 - 12/31/07

Inspiration Biopharmaceuticals

Subcloning of rFVIII Enhanced Secretion
Efficiency Constructs into CHEF-1 Expression
Vectors

STEVEN W PIPE (Pediatrics-
Hematology/Oncology)

\$55,320 06/01/07 - 12/31/07

Institute of Museum and Library Services

Environmental Improvements to the Conservatory

DAVID C MICHENER (Botanical
Gardens & Arboretum)

\$157,600 05/01/07 - 12/31/07

Intel Corporation

QuME: A Middleware Social Computing System
for Expertise Finding

MARK STEVEN ACKERMAN (School
of Information)

\$45,000 05/01/07 - 12/31/07

International Business Machines Corporation

Benefits of PLM: Improving the Performance of
Product Lifecycle Management in the Automotive
Industry

BRUCE M BELZOWSKI (UMTRI-
Automotive Analysis Div.)

\$64,075 06/06/07 - 09/30/07

International Retinal Research Foundation, Inc. (IRRF)

Control of Photoreceptor Apoptosis

DAVID N ZACKS (Ophthalmology &
Visual Science)

\$100,000 07/01/07 - 06/30/08

Jet Propulsion Laboratory

Direct Detection and Characterization of Hot
Jupiters Using Interferometry

JOHN D MONNIER (LSA Astronomy)

\$78,900 09/01/07 - 09/30/08

Johnson, Robert Wood, Foundation

RWJ Clinical Scholars Program Third Year Cohort (07-08)

RODNEY A HAYWARD (Int Med-General Medicine)

\$84,375 07/01/07 - 06/30/08

Clinical Scholars Program Core Grant (07-08)

RODNEY A HAYWARD (Int Med-General Medicine)

With MATTHEW M DAVIS

(Pediatrics-Ambulatory Care Pgm);

GARY L FREED (Pediatrics-

Ambulatory Care Pgm); MARY

ELLEN MICHELE HEISLER (Int

Med-General Medicine); TIMOTHY P

HOFER (Int Med-General Medicine);

PETER D JACOBSON (Health

Management and Policy); EVE

ASKANAS KERR (Int Med-General

Medicine); RICHARD L

LICHTENSTEIN (Health

Management and Policy);

CATHERINE G MCLAUGHLIN

(Health Management and Policy);

LAURENCE F MCMAHON JR (Int

Med-General Medicine); SANJAY K

SAINT (Int Med-General Medicine);

JAYNE ANN THORSON (Medical

School Administration); PETER A

UBEL (Int Med-General Medicine)

\$507,500 07/01/07 - 06/30/08

RWJ Clinical Scholars Program Cohort (07-09)

JOEL D HOWELL (Int Med-General Medicine)

\$1,024,998 07/01/07 - 06/30/09

The Influence of Psychosocial Factors on the Mental Health of Black Men

HAROLD W NEIGHBORS (RCGD-Black Americans)

\$54,176 06/01/07 - 05/31/08

Kellogg, W. K., Foundation

Food and Fitness Evaluation and Technical Assistance Support

NOREEN M CLARK (Hlth Behavior & Hlth Ed Dept)

\$2,595,245 04/01/07 - 03/31/09

Korea Institute of Energy Research (KIER)

Design and Development of Large Scale Waste Gasifiers Using High-Fidelity Computational Models

HONG G IM (Mechanical Engineering)

\$46,470 04/01/07 - 03/31/10

L-3 Communications

Support for University Research in Vacuum Electronics (Gift)

RONALD M GILGENBACH (Nuclear Eng & Radiological Sci)

With YUE YING LAU (Nuclear Eng & Radiological Sci)

\$10,000 05/05/07 - 06/30/09

Leukemia Research Foundation

Regulation of Ribosome Assembly Via

Phosphorylation of the Essential GTPase Bms1

KATRIN KARBSTEIN (LSA Chemistry)

\$100,000 07/01/07 - 06/30/08

Lilly, Eli, and Company

A Randomized Phase 3 Study of Pemetrexed in

Combination with Cisplatin Versus Cisplatin

Monotherapy in Patients with Recurrent or

Metastatic Head and Neck Cancer Protocol H3E-

MC-JMHR, UMCC 2006.113

SUSAN URBA (Int Med-

Hematology/Oncology)

\$60,318 05/01/07 - 10/31/09

Metamorphix

Development of Engineered Cementitious

Composites for Building Element Applications

VICTOR C LI (Civil & Environmental

Engr)

\$150,647 06/07/07 - 04/07/08

Michigan Research Institute

Recharge: Animal Phenotype/Lab Services Core;

Effect of Anthocyanins on Glucose Homeostatis

MARTIN G MYERS JR (MI Metabolical & Obesity Ctr)

With CHARLES BURANT (MI

Metabolical & Obesity Ctr);

NATHAN R QI (MI Metabolical &

Obesity Ctr)

\$26,136 02/01/07 - 01/31/09

Michigan, State of, Labor and Economic Growth, Department of

Characterization of Biodiesel for Use in Diesel Engines

KESHAV S VARDE (Dbn Coll of Eng-Mechanical Eng)

\$24,210 06/20/07 - 06/19/08

Michigan, State of, State Police, Department of Public Safety Police Training

CHARLES A NOFFSINGER (DPS Staff Services)

\$12,835 01/01/06 - 12/31/08

Midwest Eye Banks and Transplantation Center

Genetics of Anophthalmia in a Three Generation Pedigree

CHRISTINE C NELSON (Ophthalmology & Visual Science)

With THOMAS M GLASER (Int Med-Molecular Med&Genetics)

\$15,000 07/01/07 - 06/30/08

Mousetrap Foundation

Investigating the Effects of Shrimp Farm Effluent in the Placencia Lagoon Basin

ROSINA M BIERBAUM (Sch of Nat Resources & Environ)

\$15,000 05/01/07 - 04/30/08

National Academy of Sciences

Borrowed Personnel Letter Agreement

LENNARD A FISK (Atm, Oceanic & Space Sci.)

\$6,059 07/01/07 - 06/30/08

National Aeronautics and Space Administration

Simultaneous RXTE and High Resolution Spectroscopy of a Black Hole Transient

JON MATTHEW MILLER (LSA Astronomy)

\$9,516 05/07/07 - 05/06/08

Use of Radar Data for Large-Scale Monitoring of Biomass Change in the Amazon

KAMAL SARABANDI (CoE EECS-Rad)

With MYRON C DOBSON (CoE EECS-Rad); LELAND E PIERCE (CoE EECS-Rad)

\$180,000 11/01/04 - 10/31/07

Development of Novel MEMS-Based Technologies for Solar Physics Experiments
THOMAS H ZURBUCHEN (Space Physics Research Lab)

\$30,000 07/01/07 - 06/30/08

National Alliance for Research on Schizophrenia and Depression

fMRI Challenge, 5HT1A Binding, and Cognition Predict Treatment Response in Affective Disorders

SCOTT A LANGENECKER (Psychiatry-Neuropsychology)

With BRUNO J GIORDANI

(Psychiatry-Neuropsychology); JON K ZUBIETA (Molecular & Behav Neurosc Inst)

\$60,000 07/01/07 - 06/30/09

National Bureau of Economic Research

Moving to Opportunity Project: Planning and Design Phase

BETH-ELLEN PENNELL (Survey Research Organization)

\$149,079 10/01/06 - 07/31/07

National Childhood Cancer Foundation

A Phase II of ABT-751, an Orally Bioavailable Tubulin Binding Agent, in Children with Relapsed or Fractory Nueroblastoma

JAMES G GURNEY (Pediatrics-Ambulatory Care Pgm)

\$18,000 01/12/07 - 01/12/12

Per Case and Specimen Reimbursement Agreement

RAJEN J MODY (Pediatrics-Hematology/Oncology)

\$1 09/01/06 - 07/31/07

National Endowment for the Humanities

Soul Call: Black Artists on the World Stage

PENNY M VON ESCHEN (LSA History)

\$40,000 09/01/07 - 08/31/08

National Geographic Society

The Molecular Genetics of Ecological Release: Conus Miliaris at Easter Island

THOMAS F DUDA JR (LSA Zoology Museum)

\$27,960 06/01/07 - 05/31/08

National Kidney Foundation

Trafficking of Crumbs 3-CLPI to Primary Cilia and Centrosomes

BENJAMIN L MARGOLIS (Int Med-Nephrology)

\$40,000 07/01/07 - 06/30/08

National Multiple Sclerosis Society

Expression of Na⁺ Channel B2 Subunits in Human MS (Multiple Sclerosis)

LORI L ISOM (Pharmacology Department)

\$44,000 07/01/07 - 06/30/08

National Science Foundation

Group07 Doctoral Consortium

MARK STEVEN ACKERMAN (School of Information)

\$19,841 07/01/07 - 06/30/08

2007 REU: Exploring the Complexity Limits of Joint Data Detection and Channel Estimation: Exact, Polynomial-Complexity Solutions and Ultrafast Approximations

ACHILLEAS ANASTASOPOULOS (CoE EECS-Cspl)

\$12,000 05/01/07 - 01/31/08

Doctoral Dissertation Research in Political Science: Identifying with the Lesser of Two Evils

TED BRADER (LSA Political Science)

\$12,000 07/01/07 - 06/30/08

REU: Simplified Bidding and Solution Structures for Combinatorial Procurement Auctions

AMY ELLEN MAINVILLE COHN (Industrial Operations)

\$12,000 05/01/07 - 08/31/09

Dynamics of Cometary Environments 2006

MICHAEL R COMBI (Space Physics Research Lab)

With TAMAS I GOMBOSI (Space Physics Research Lab)

\$316,595 07/01/07 - 06/30/10

University of Michigan REU (Research Experience for Undergraduates) Site in the Chemical Sciences

BRIAN P COPPOLA (LSA Chemistry)

With JAMES E PENNER-HAHN (LSA Chemistry)

\$30,000 05/01/07 - 04/30/08

2007 REU: A Partial Order Approach to Dynamic Feedback in Multi-agent Decision and Control Systems

DOMITILLA DEL VECCHIO (CoE EECS-Con)

\$5,000 07/01/07 - 06/30/08

Leptin Physiology Throughout the Life Cycle of the Frog

ROBERT J DENVER (LSA Molec./Cell./Develop. Bio)

\$540,000 07/01/07 - 06/30/11

Semantic Integration of Multiple Information Resources in Product Development: Managing Internal and External Heterogeneity

DEBASISH DUTTA (Mechanical Engineering)

\$309,936 06/15/07 - 05/31/10

FRG: Tailoring the Properties of Dilute Nitride Semiconductor Alloys

RACHEL S GOLDMAN (Materials Science & Engin.)

\$10,000 06/01/07 - 05/31/08

2007 Supplement to: ITR/CSE: Modular Strategies for Internetwork Monitoring

ALFRED O HERO III (CoE EECS-Cspl)

\$123,695 05/01/07 - 02/29/08

Corrected Brownian Approximations and Hybrid Bootstrap Applications

ROBERT W KEENER (LSA Statistics)

\$149,991 07/01/07 - 06/30/10

Collaborative Research: A Mathematical Design Framework for the Synthesis of Biologically Inspired Systems

SRIDHAR KOTA (Mechanical Engineering)

\$187,978 06/15/07 - 05/31/10

Hadronic Physics with Electromagnetic Probes at Hermes

WOLFGANG B LORENZON (LSA Physics)

\$11,850 06/01/07 - 07/31/08

Engineering Two-Dimensional Crystals

ADAM J MATZGER (LSA Chemistry)

\$5,200 05/01/07 - 10/31/07

Problems in Analytic Number Theory
HUGH L MONTGOMERY (LSA
Mathematics)
\$141,726 07/01/07 - 06/30/10

Geoscience Institute for Education and Research
KENT S MURRAY (Dbn CASL-Natural
Sciences)
With JACOB A NAPIERALSKI (Dbn
CASL-Natural Sciences)
\$1,009,620 06/01/07 - 05/31/12

National Writing Project

Oakland Michigan Writing Project
LAURA JANE ROOP (School of
Education)
\$45,000 07/01/07 - 06/30/08

Nissan Motor Company

Safety and Comfort of the EVS: On the Road
Evaluation
PAUL A GREEN (UMTRI-Human
Factors)
\$137,000 06/01/07 - 12/31/07

North Carolina, State of, Community College System

Project IDEAL State Membership: North Carolina
JEROME JOHNSTON (RCGD-
Communication/Education)
\$20,000 07/01/07 - 06/30/08

Northrop Grumman Corporation

Experimental and Theoretical Support of the
Novel Orbital Architectures (NOA)
BRIAN E GILCHRIST (CoE EECS-Rad)
\$88,986 05/31/07 - 10/31/07

Ohio State University

Multifunctional Design of Hybrid Composites for
Loan Bearing Antennas
MAX SHTEIN (Materials Science &
Engin.)
With NICHOLAS KOTOV (Chemical
Engineering Dept)
\$787,500 06/01/07 - 05/31/10

Orbit Baby, Inc

Recharge: Child Restraint Testing
LAWRENCE W SCHNEIDER (UMTRI-
Biosciences)
\$3,795 03/01/07 - 02/28/12

Orthopaedic Research and Education Foundation

Surgery or No Surgery: Quantification of the
Effect of Clavicle Shortening on Shoulder
Movement Deficits
RICHARD E HUGHES (Orthopaedic
Surgery)
\$2,900 05/01/07 - 08/31/07

Pacific Northwest National Laboratories

Constructing 3D CdZnTe Polaris II Isotope
Identifier
ZHONG HE (Nuclear Eng & Radiological
Sci)
\$607,729 10/01/06 - 09/30/08

Pennsylvania State University

Love, Money and a Dad for My Kids: Low-
Income Women and Marriage
KRISTIN S SEEFELDT (G. Ford Sch of
Public Policy)
\$75,880 02/01/07 - 01/31/09

Products Design Group

Recharge: Wheelchair/Restraint Testing
LAWRENCE W SCHNEIDER (UMTRI-
Biosciences)
\$5,200 03/01/07 - 02/28/12

QLT USA, Inc.

ILK Inhibitor Progressive Glomerular Failure
MATTHIAS KRETZLER (Int Med-
Nephrology)
With FRANK C BROSIUS III (Int
Med-Nephrology)
\$50,080 04/20/07 - 04/19/09

Rand Corporation

Neighborhood Effects on Children's Well-Being
M LAKSHMINARAYAN SASTRY (Pop
Studies-Research)
\$40,000 04/01/07 - 03/31/08

Rebuilding Communities

Grantee Support MI Americorps Partnership -
2006-08
MARGARET E DEWAR (Community
Service Learning)
\$1,357 09/01/06 - 08/31/08

Richard Lounsbery Foundation

Transforming a State or Region Reliant on its Manufacturing Core into a Knowledge Economy: The Role of Engaged Universities - a Regional Conference

STEPHEN R FORREST (Office of VP for Research)

\$100,000 05/16/07 - 05/15/08

Sandler Program for Asthma Research

IAP Proteins as Novel Molecular Targets for the Treatment of Asthmatic Disease

COLIN S DUCKETT (Pathology Department)

\$450,000 07/01/07 - 06/30/10

Semiconductor Research Corporation

Robert M. Burger Fellowship for Study in Management/Policy Issues Related to the Microelectric Industry

ROSEMARIE HAM ZIEDONIS (Ross School of Business)

\$36,740 09/01/03 - 08/31/08

SensiGen

Diagnosis of Kidney Disease and Cervical Dysplasia Using MassARRAY Technology

DAVID MARTIN KURNIT (Pediatrics-Genetics)

\$423,204 07/01/07 - 04/30/09

Society of Thoracic Radiology (STR)

64 Slice Coronary CT Angiography vs. Standard Therapy in the Emergency Room: Determining Cost-Effectiveness and Predicting Clinical Outcome in Patients with Low and Moderate Risk for Acute

ELLA A KAZEROONI (Radiology Department)

With RUTH C CARLOS (Radiology Department); ALAN DAVID GOLDBERG (Int Med-Cardiology); STEVEN KRONICK (Emergency Medicine Admin); MARK J LOWELL (Emergency Medicine Admin); MICHAEL BRIAN MAZZA (Radiology Department); SMITA PATEL (Radiology Department); JOHN A SALLACH (Int Med-Cardiology)

\$25,000 06/01/07 - 05/31/08

Southwest Detroit Business Association (SDBA)

Grantee Support MI AmeriCorps Partnership - 2006-08

MARGARET E DEWAR (Community Service Learning)

\$2,650 09/01/06 - 05/31/08

Spencer Foundation

Possible Consequences of the Education-for-All Initiative in East African Primary Schools

VALERIE E LEE (SOE-Educational Studies)

\$39,800 07/01/07 - 06/30/08

SRI International

A System of Principled Designs for Inquiry: Implementation Study -- Supplemental Funds

NANCY BUTLER SONGER (SOE-Educational Studies)

\$5,000 01/01/07 - 12/31/07

Stanford University

Bednar - Hoover Fellowship

JENNIFER L BEDNAR (LSA Political Science)

\$50,000 09/04/07 - 08/01/08

Stanley Medical Research Institute, The

Efficacy of Artemisinin Derivatives for Latent Toxoplasma Infection

VERNON BRUCE CARRUTHERS (Microbiology and Immunology)

\$59,350 03/01/07 - 02/28/08

Parasite Proteases as Unique Targets for Treating Toxoplasma-Associated Schizophrenia

VERNON BRUCE CARRUTHERS (Microbiology and Immunology)

\$18,509 07/01/07 - 06/30/08

Steelcase, Inc.

Environmental Programs and Strategies Internship

GREGORY A KEOLEIAN (Sch of Nat Resources & Environ)

\$12,000 05/10/07 - 12/31/07

The Leon Levy Foundation

Aphrodisias Regional Archaeological Survey

CHRISTOPHER JOHN RATTE (LSA Kelsey Museum/Archaeology)

\$100,000 05/01/07 - 04/30/09

Tinnitus Research Initiative

Preclinical Animal Trials to Assess the Efficacy of NMDA and Kappa-Opioid Receptor Antagonist in Treatment of Tinnitus

DAVID F DOLAN (Kresge Hearing Research Inst)

With RICHARD A ALTSCHULER (Kresge Hearing Research Inst)

\$53,575 07/01/07 - 06/30/08

Transportation, Department of-Federal Highway Administration

Improving the Quality of Pavement Profiler Measurement

TIMOTHY J GORDON (UMTRI-Engineering Research)

\$464,893 05/14/07 - 01/13/09

Transportation, Department of-Federal Motor Carrier Safety Administration

Human Factor Study

JOHN M SULLIVAN (UMTRI-Human Factors)

With C RAYMOND BINGHAM (UMTRI-Social & Behav Analysis);

DANIEL F BLOWER (UMTRI-Transp. Safety Analysis); DAVID W

EBY (UMTRI-Social & Behav Analysis); CAROL ANN

FLANNAGAN (UMTRI-Biosciences); MICHAEL J

FLANNAGAN (UMTRI-Human Factors); TIMOTHY J GORDON

(UMTRI-Engineering Research);

PAUL A GREEN (UMTRI-Human

Factors); PAUL ERIC GREEN

(UMTRI-Transp. Safety Analysis);

LIDIA P KOSTYNIUK (UMTRI-Social & Behav Analysis); DAVID

JAMES LEBLANC (UMTRI-Engineering Research); MATTHEW

PAUL REED (UMTRI-Biosciences);

JAMES R SAYER (UMTRI-Human Factors); LAWRENCE W

SCHNEIDER (UMTRI-Biosciences);

JEAN T SHOPE (UMTRI-Social & Behav Analysis); MICHAEL SIVAK

(UMTRI-Human Factors); OMER

TSIMHONI (UMTRI-Human

Factors); JOHN WOODROOFFE

(UMTRI-Transp. Safety Analysis)

\$1 06/12/07 - 06/11/12

University of California - San Francisco

Robert Wood Johnson Foundation Commission on Health

ROBERT F SCHOENI (SRC-Psid)

\$26,999 11/01/06 - 10/31/07

University of California-San Diego

Effects of Docosahexaenic Acid (DHA) in Slowing the Progression of Alzheimer's Disease (Protocol Number: ADC-027)

RAYMOND S TURNER (Neurology Department)

\$92,186 01/01/07 - 06/30/10

University of Nevada

From Genes to Ecosystems: Mechanisms
Controlling Long-Term Ecosystem Response to
Nitrogen Deposition

DONALD R ZAK (Sch of Nat Resources
& Environ)

\$263,907 06/15/07 - 08/31/08

University of North Carolina

National Survey of Youth and Religion - Tracking

BETH-ELLEN PENNELL (Survey
Research Organization)

\$33,167 05/01/07 - 12/31/07

University of Texas

Sequenced Treatment Alternatives to Relieve
Depression (STAR*D)

ELIZABETH A YOUNG (Psychiatry
Depression Center)

\$9,750 05/01/07 - 09/28/07

University of Utah

Casein Kinase I and the Regulation of Circadian
Rhythm

DANIEL BARCLAY FORGER (LSA
Mathematics)

\$82,558 04/01/07 - 05/31/08

US Highbush Blueberry Council

Impact of Blueberry-enriched Diet on Indices of
Metabolic Syndrome

STEVEN F BOLLING (Cardiac Surgery
Section)

\$43,210 06/18/07 - 10/31/08

UT-Battelle, LLC

Research, Development, and Prototyping of
Battery Health Monitoring System Based on
Batter Impedance Measurement

CHUNTING MI (Dbn Col of Eng-Electric
& Comp)

\$100,000 05/30/07 - 06/30/08

Visteon

Dimensional Validation and Functional Build
Analysis for Exterior Lamp Assemblies

PATRICK CRAIG HAMMETT (UMTRI-
Automotive Analysis Div.)

\$45,000 08/15/06 - 11/30/07

Washington, State of

Project IDEAL (Improving Distance Education
for Adult Learners) State Membership:
Washington

JEROME JOHNSTON (RCGD-
Communication/Education)

\$8,250 07/01/07 - 06/30/08

Wilson, Woodrow, National Fellowship**Foundation**

Career Enhancement Fellowship for Junior
Faculty

JEFFREY A WILSON (LSA Paleontology
Museum)

\$31,500 06/01/07 - 06/01/08

**Woodrow Wilson International Center of
Scholars**

Woodrow Wilson International Center for
Scholars Residential Fellowship

ALEXANDER D KNYSH (LSA Near
Eastern Studies)

\$43,110 07/01/07 - 06/30/08