

**Received by the
Regents
May 15, 2014**

AWARDS ESTABLISHED
Research and Other Sponsored Activities
July 1, 2013 through April 30, 2014

The awards detailed in this list were established July 1, 2013 through April 30, 2014. The dollar values depict the best available estimate of the funding the University should receive over the life of the award. These values may be modified as additional data become available relative to future funding prospects. These modifications are not reported in the attached list. As a result, the dollar values of awards presented in this list will differ from the year-end totals. The full amount of an award is recorded in the year in which it was established. Often these funds are expended over several years, making comparisons between awards and expenditures somewhat misleading. Research expenditures are presented here to provide a trend line for the current fiscal year.

	Number of Awards FY 2013	Number of Awards FY 2014	% Change	Value of Awards FY 2013	Value of Awards FY 2014	% Change
Total Awards Processed (April)	210	245	16.7%	\$ 52,344,960	\$ 53,669,369	2.5%
Research Awards	125	141	12.8%	\$ 39,932,478	\$ 47,194,719	18.2%
Research Training	7	14	100.0%	\$ 2,131,982	\$ 2,431,814	14.1%
Other Sponsored Activity	78	90	15.4%	\$ 10,280,500	\$ 4,042,836	-60.7%
<hr/>						
Total Awards Processed Fiscal Year to Date	2,423	2,596	7.1%	\$ 958,435,942	\$ 814,733,537	-15.0%
Research Awards	1,453	1,503	3.4%	\$ 809,789,691	\$ 653,579,172	-19.3%
Research Training	109	124	13.8%	\$ 42,040,758	\$ 45,463,241	8.1%
Other Sponsored Activity	861	969	12.5%	\$ 106,605,493	\$ 115,691,124	8.5%

April FY2014 saw an increase in number of awards across all categories, as well as an increase in value of research awards and research training grants. April FY2014 also saw the highest number of awards for the month of April in the past three years. Similarly, the year-to-date total number of awards is the highest ever. While the number of awards increased in April and while there was small increase in total award dollars for the month, the year to date award totals for April are still behind the year-to-date total for the previous five fiscal years. Other sponsored activity saw a drop from April FY2013. This is primarily due to three large awards last year totaling \$4,315,143 not matched in April FY2014. Other sponsored activity year to date for April FY2014 remains up 8.5% from April FY2013.

----- RESEARCH EXPENDITURES -----

	Federal Expendable Restricted	Other Funds	Total Expenditures
March 2014	\$ 552,483,012	\$ 415,149,463	\$ 967,632,475
March 2013	\$ 606,833,887	\$ 374,406,119	\$ 981,240,006
Percent Change	-9.0%	10.9%	-1.4%

Source: Finance - Sponsored Programs

Number of Awards Processed

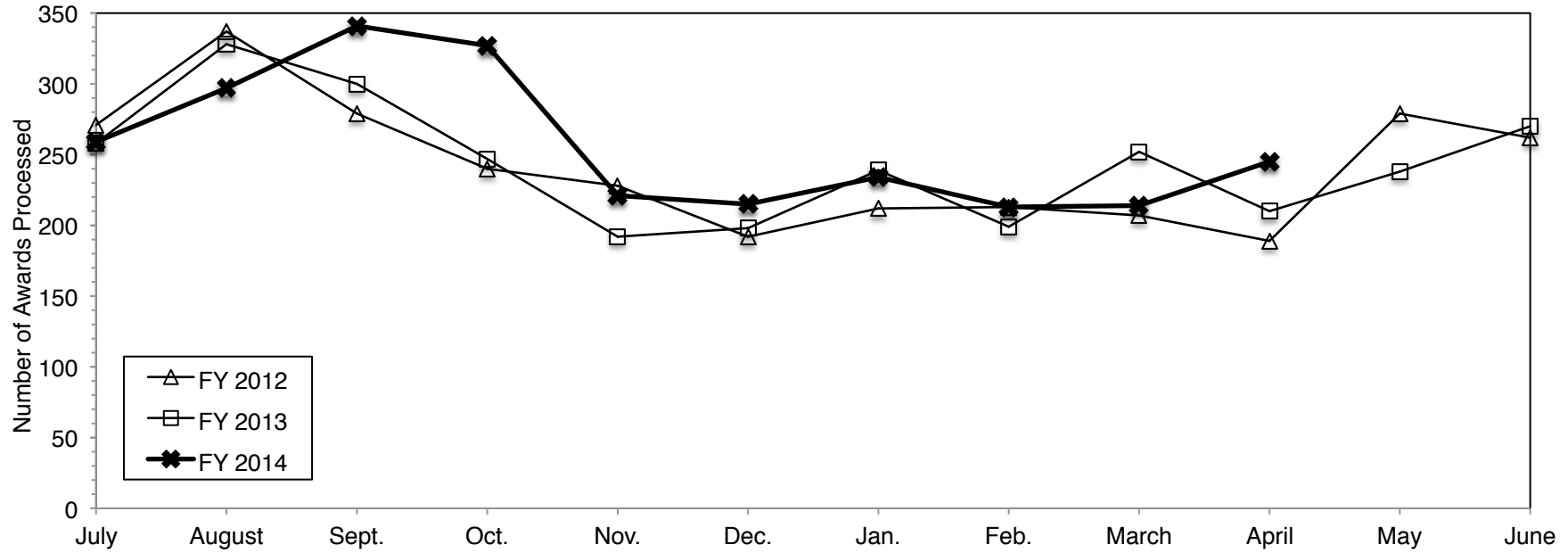

Dollar Value of Awards Processed

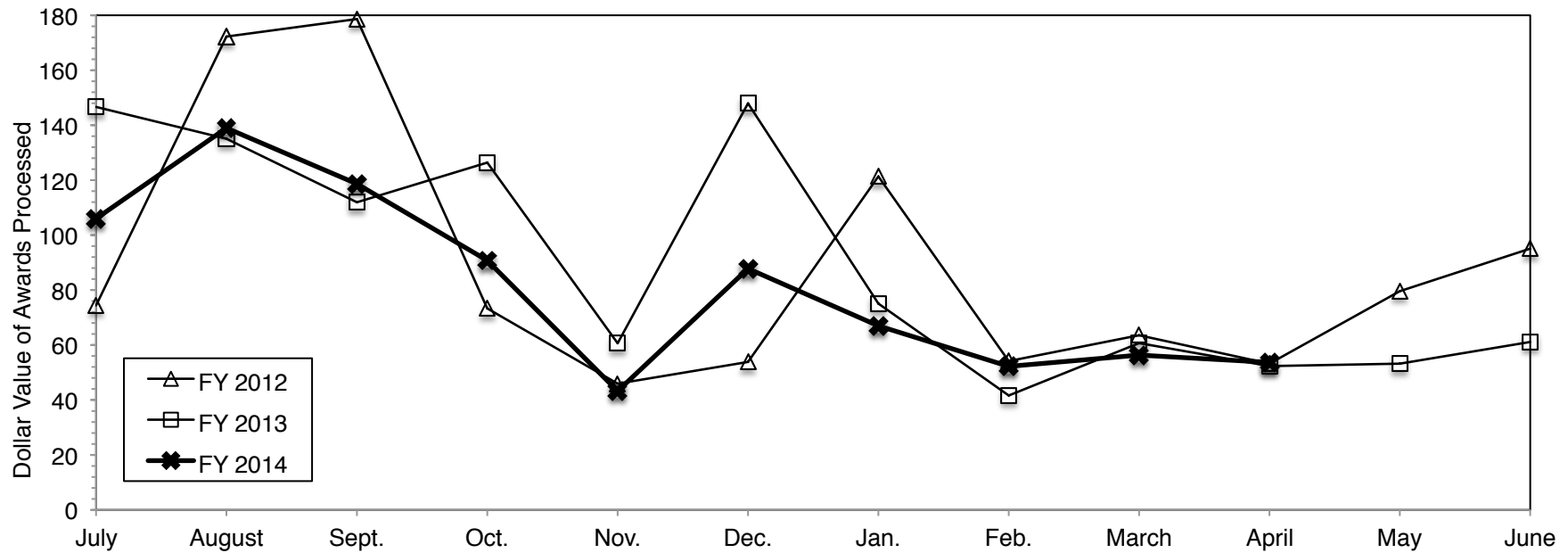

Data Source: Office of Research and Sponsored Projects

AWARDS ESTABLISHED FOR RESEARCH AND OTHER SPONSORED ACTIVITIES

April 01, 2014 through April 30, 2014

The awards listed here by direct sponsor were established during the month designated in the heading above. For each award, the listing includes the award title, the principal investigator(s), the proposal administrative department, participating investigators with specified effort, the estimated amount awarded for the award period, and the estimated award period.

ACT, Inc.

ACT Disciplinary Literacy Learning Progressions

ELIZABETH B MOJE (SOE-Educational Studies)

\$7,500 08/01/2013 - 08/01/2014

Adeptio Pharmaceuticals, Ltd

In Vivo Evaluation of DTBZ Stereoisomers

MICHAEL R KILBOURN (Department of Radiology)

\$36,000 05/01/2014 - 04/30/2015

Adlens

Research on the Effects of Self-adjustable Eyeglasses on Driving

MICHAEL J FLANNAGAN (UMTRI-Human Factors)

\$125,000 03/01/2014 - 07/31/2014

Alex's Lemonade Stand

Development of targeted DNA-damaging therapy for ATRX-deficient pediatric glioblastoma

STEVEN W PIPE (Pediatrics-Hematology/Oncology)

\$100,000 07/01/2014 - 06/30/2016

American Association for the Study of Liver Diseases

2014 AASLD Advanced/Transplant Hepatology Fellowship

MICHAEL VOLK (Int Med-Gastroenterology)

\$60,000 07/01/2014 - 06/30/2015

American Dental Association

Wolverine Patriot Project - Bud Tarrson Dental School Student Community Leadership Award

WILHELM A PISKOROWSKI (DENTCariology,Restor Sci &Endo)

\$5,000 01/02/2014 - 10/31/2014

American Parkinson's Disease Association, The

Modification of LRRK2 Oligomerization and Neurodegeneration by 14-3-3

WILLIAM TODD DAUER (Neurology Department)

\$25,000 03/01/2013 - 08/31/2013

Arbor Research Collaborative For Health

Variation in Glomerular Filtration Rate at Dialysis Initiation and Association with Mortality

YUN LI (Biostatistics Department)

\$4,059 01/01/2014 - 03/31/2014

Dialysis Outcomes and Practice Patterns Study (DOPPS)

YUN LI (Biostatistics Department)

with ANANDA SEN

BRENDA WILSON GILLESPIE

DOUGLAS E SCHAUBEL

PANDURANGA S RAO

RAJIV SARAN

\$215,884 01/01/2014 - 12/31/2014

Banner Health

Alzheimer's Prevention Initiative APOE4 Trial

SCOTT ROBERTS (Hlth Behavior & Hlth Ed Dept)

\$29,710 03/01/2014 - 08/31/2018

Bausch & Lomb Inc

Overnight Corneal Reshaping - Quality of Life (OCRQL) Survey Instrument

MICHAEL J LIPSON (Ophthalmology & Visual Science)

\$18,000 03/01/2014 - 02/20/2015

Bayer Corporation

Chronic Kidney Disease in the Hemophilia Population

SUMAN SOOD (Int Med-Hematology/Oncology)

\$200,000 06/01/2014 - 05/31/2016

Beijing Institute of Technology

Beijing Institute Facility Usage

NICHOLAS KOTOV (Chemical Engineering Dept)

\$3,962 08/01/2013 - 12/31/2013

Benaroya Research Institute at Virginia Mason (BRI)

Immune Tolerance Network

DAVID A FOX (Int Med-Rheumatology)

\$16,322 05/01/2014 - 01/31/2015

Biotronik, Inc.

ProMRI

THOMAS CHRISTOPHER CRAWFORD (Int Med-Cardiology)

\$74,710 03/13/2014 - 01/14/2016

Blue Cross Blue Shield of Michigan Foundation

Barriers to Accessing Esophageal Cancer Care

RISHINDRA M REDDY (Thoracic Surgery Section)

\$10,000 04/01/2014 - 03/31/2015

Boston Childrens Hospital

The Prospective, Multi-Center Adolescent Clavicle Shaft Fracture Registry

G YING LI (Orthopaedic Surgery)

\$6,673 04/01/2014 - 03/31/2015

Breast Cancer Research Foundation, The

Enhancing sexual health in female cancer survivors: Building a personalized biobehavioral intervention

DEBRA BARTON (SON-Grants)

\$71,893 02/01/2014 - 09/30/2014

Brigham and Women's Hospital

Central Pain Mechanisms, Pain Intensity and Drug Response in Rheumatoid Arthritis

KRISTINE PHILLIPS (Int Med-Rheumatology)

with DANIEL J CLAUW

\$88,510 07/01/2013 - 06/30/2014

Efficacy and safety of eculizumab for treatment of antibody-mediated rejection following renal transplantation.

MILAGROS DALGIR SAMANIEGO-PICOTA (Int Med-Nephrology)

\$266,327 04/14/2014 - 09/05/2016

Bristol-Myers Squibb Company

A Phase 3 Evaluation of Daclatasvir and Sofosbuvir in Genotype 1-6 Chronic Hepatitis C Infection Subjects with Cirrhosis who may Require Future Liver Transplant and Subjects Post-Liver Transplant

ROBERT JOHN FONTANA (Int Med-Gastroenterology)

\$5,708 03/03/2014 - 02/29/2016

Bristol-Myers Squibb Foundation Corporate Headquarters

Ongoing Diabetes Self-Management Support in Church-Based Settings

GRETCHEN A PIATT (Med Ed/Ofc of Ed Resources&Res)

with MARTHA M FUNNELL
MARY ROSE JANEVIC

\$449,608 11/01/2013 - 11/30/2016

CBM Health Care Inc.

Public Allies Partner

TRACY SMITH HALL (Office of Metropolitan Impact)

\$10,000 11/04/2013 - 09/12/2014

Center for Urban Youth and Development

Public Allies Partner

TRACY SMITH HALL (Office of Metropolitan Impact)

\$6,000 11/04/2013 - 09/12/2014

Charles H. Wright Museum

Public Allies Partner

TRACY SMITH HALL (Office of Metropolitan Impact)

\$14,000 11/04/2013 - 09/12/2014

Charles River Associates

Charles Rivers Associates Contract

KAI-UWE KUHN (LSA Economics)

\$54,471 09/01/2013 - 05/31/2014

Chrysler Group L.L.C.

Structural Integrity Testing - Toledo North Assy DECKI

JUN NI (CoE Wu Mfg Research Center)

\$7,500 11/01/2013 - 06/30/2014

Cleveland Clinic Foundation

Challenging Assumptions About Castration-Resistance in Prostate Cancer

RICHARD AUCHUS (Metabolism, Endo & Diabetes)

\$14,269 05/15/2013 - 12/31/2014

Chemotherapeutic strategies targeting Dead-boxRNA helicase mutations in MDS and AML

CHAO-YIE YANG (Int Med-Hematology/Oncology)

\$12,500 03/01/2014 - 02/28/2015

Columbia University

ATLAS Great Lakes Tier 2 Center (2/12-6/14)

SHAWN P MCKEE (LSA Physics)

\$250,000 02/01/2014 - 01/31/2015

U.S. ATLAS Operations: Empowering University Physics to make Discoveries at the Energy Frontier (2/12-6/14)

BING ZHOU (LSA Physics)

\$148,424 02/01/2014 - 01/31/2015

MacArthur Foundation Research Network on an Aging Society

JAMES S JACKSON (RCGD-PRBA)

\$210,000 01/01/2014 - 12/31/2015

Conquer Cancer Foundation of ASCO

The Role of ATDC in Bladder Cancer

KATHLEEN A COONEY (Int Med-Hematology/Oncology)

\$50,000 07/01/2014 - 06/30/2015

Identification and Validation of Novel Targets for the Management of Triple Negative and Treatment Refractory Breast Cancer

THEODORE S LAWRENCE (Radiation Oncology - Ann Arbor)

\$50,000 07/01/2014 - 06/30/2015

Corporation for Public Broadcasting

Community Service Grant 2014 - supplement

STEPHEN SCHRAM (Michigan Radio)

\$24,428 10/01/2013 - 09/30/2015

Daegu Gyeongbuk Institute of Science and Technology (DGIST)

Checking Normal Operation of a Vehicle through Consistency-Checking

KANG GEUN SHIN (EECS - CSE - RTCL)

\$37,389 12/20/2013 - 11/30/2014

Davis, Sir Mortimer B.,

Scleroderma Patient-centered Intervention Network (SPIN) Cohort

DINESH KHANNA (Int Med-Rheumatology)

\$19,717 05/01/2013 - 04/30/2017

Defense, Department of-Army, Department of the

7.4 Polymer Chemistry - New Microstructures for Old Monomers: Syntheses of Gradient Pi-Conjugated Copolymers - URAP Supplement

ANNE JENNIFER MCNEIL (LSA Chemistry)

\$3,000 06/01/2012 - 11/30/2014

Defense, Department of-Defense Threat Reduction Agency

Continuation of Suppression of Interface-Induced Noise

MARK DAVID HAMMIG (Nuclear Eng & Radiological Sci)

\$147,922 07/25/2011 - 07/24/2016

Defense, Department of-Navy, Department of the

Optimal Rank-Sparsity Decomposition

JON LEE (Industrial & Operations Engin)

\$427,540 05/01/2014 - 04/30/2017

Ceramic Membrane Coating and Evaluation at the University of Michigan

ANISH TUTEJA (Materials Science & Engin.)

\$60,000 04/16/2014 - 12/31/2014

Delta Dental Foundation

An in-vitro evaluation of wear effects of CAD/CAM Cobalt Chromium and CAD/CAM Titanium

MICHAEL E RAZZOOG (DENT Prosthodontics)

\$3,000 01/01/2014 - 12/31/2014

An In-Vitro evaluation of Wear Effects of CAD/CAM Cobalt Chromium on all Ceramic Restorative Materials (Binrayes)

MICHAEL E RAZZOOG (DENT Prosthodontics)

\$3,000 01/01/2014 - 12/31/2014

Role of orai1 in tooth development and ameloblast differentiation and function

PETROS PAPAGERAKIS (DENT Pediatric)

\$3,000 02/01/2014 - 06/30/2014

Detroit Area Pre-College Engineering Program (DACEP)

Detroit Area Pre-College Engineering Program, Inc.

MARY BETH DAMM (CoE Ctr Eng Divers & Outrch)

\$3,800 02/01/2014 - 04/30/2014

Detroit Economic Growth Association

Business Development Internship Program Master Agreement 2014

ERIC R DUEWEKE (Urban Planning)

\$13,900 03/01/2014 - 09/30/2014

Duke University

SOLI ? Solithromycin Pediatric Development Program

VARSHA MEHTA (PHARMACY Clin, Soc & Admin Sci)

with THOMAS PATRICK SHANLEY

\$38,000 02/26/2014 - 05/23/2015

Targeting HIV-1 Regulatory RNA Elements

DAVID M MARKOVITZ (Int Med-Infectious Diseases)

\$8,267 01/01/2014 - 03/31/2014

Eaton Innovation Center

Phase III-Look-ahead Driver Feedback and Powertrain Management

DAVID J LEBLANC (UMTRI-Engineering Systems)

with JOHN M SULLIVAN

\$160,242 01/16/2014 - 09/30/2014

EIMindA

Evaluating a Novel Method of EEG Evoked Response Potential Analysis in Sport Concussion Assessment

JEFFREY S KUTCHER (Neurology Department)

with JAMES T ECKNER
STEVEN P BROGLIO

\$66,000 10/11/2011 - 10/31/2014

Energy, Department of

Precision Higgs Boson Physics and Implications for Beyond the Standard Model Physics Theories

JAMES DANIEL WELLS (LSA Physics)

\$100,000 05/01/2014 - 03/31/2015

Environmental Defense Fund (EDF)

Ethane measurements to assist the EDF Methane emissions from oil and gas operations in the Barnett Shale experiment

ERIC ADAM KORT (Atm, Oceanic & Space Sci.)

\$20,000 09/01/2013 - 09/30/2014

Excellent Schools Detroit

Public Allies Partner

TRACY SMITH HALL (Office of Metropolitan Impact)

\$12,000 11/04/2013 - 09/12/2014

Fair Food Network

Supplemental Nutrition Assistance Program (SNAP)

MACK T RUFFIN (Family Medicine)

\$28,123 11/01/2013 - 06/30/2014

Finpro-Finland Trade Center

Engaging Communities to Build Better Places: Innovative Planning in the U.S.

ROBERT CHARLES GOODSPEED (A. Alfred Taubman CA&UP Adm)

\$16,128 04/21/2014 - 06/30/2014

Ford Motor Company

Vehicle Drag Reduction Through Flow Control

KEVIN JOHN MAKI (Naval Arch & Marine Dept)

with ERIC JOHNSEN
JOAQUIM R R A MARTINS
LUIS P BERNAL

\$199,678 01/01/2014 - 12/31/2015

Characterization of Surfaces and Interfaces of Nanomaterials

KAI SUN (Materials Science & Engin.)

\$25,056 06/01/2014 - 05/31/2015

Advanced Avatars for Vehicle Ergonomics Assessment Using Kinect-Type Sensors

MATTHEW PAUL REED (UMTRI-Biosciences)

with HAN KIM

\$65,000 03/01/2014 - 02/28/2015

General Technology Systems, LLC

Zero-Explosive UltraSonic (ZEUS) Detonation System

OLIVER DANIEL KRIPFGANS (Department of Radiology)

with JEFFREY BRIAN FOWLKES
MARIO LEONARDO FABIILLI

\$17,296 04/15/2014 - 06/15/2014

Genesee County

Implementation of Integrated Measurement-based Care for Persons with Serious Mental Illness

AMY MACLAY KILBOURNE (Psych HlthSvc Outcome Research)

\$8,633 11/01/2013 - 09/30/2014

Georgia Health Sciences University

AMDCC Summer Students: Training Program in Endocrinology and Metabolsim

RICHARD AUCHUS (Metabolism, Endo & Diabetes)

\$24,488 06/01/2014 - 09/30/2014

Gerber Foundation

Impact of Behavioral Feeding Intervention on Parent-Child Attachment in Young Children

EMILY MACDONALD FREDERICKS (Child Behavioral Health)

\$19,994 03/31/2014 - 03/30/2015

Gift of Life Michigan

XVIVO Perfusion System

WILLIAM ROBERT LYNCH (Thoracic Surgery Section)

\$31,150 02/03/2014 - 12/31/2014

Gold, Arnold P., Foundation

Service Transformed : The Impact of Training on Specific Issues Related to Veteran-Centered Care

MONICA L LYPSON (Int Med-General Medicine)

\$5,000 03/10/2014 - 12/12/2014

Google, Inc.

Trust and Online Elections ? An Empirical Evaluation

J ALEX HALDERMAN (EECS - CSE - SSRL)

\$125,000 04/01/2014 - 09/15/2014

Health and Human Services, Department of-Agency for Health Care Research and Quality

Improving Adherence and Outcomes by Artificial Intelligence-Adapted Text Messages

KAREN BELL FARRIS (PHARMACY Clin, Soc & Admin Sci)

with JOHN D PIETTE
LAWRENCE C AN
SATINDER SINGH BAVEJA

\$299,883 04/01/2014 - 03/31/2015

Health and Human Services, Department of-National Institutes of Health

Photonic Nanosonophores for Functional and Structural Imaging

RAOUL KOPELMAN (LSA Chemistry)

with XUEDING WANG

\$1,564,163 04/02/2014 - 02/28/2019

UM LAPs -U10 Grant

MARK M ZALUPSKI (Int Med-Hematology/Oncology)

with CAROLYN MARIE JOHNSTON
CHERYL T LEE
CHRISTOPHER D LAO
MARY U FENG
MATTHEW SCOTT DAVENPORT
MICHAEL S SABEL
THOMAS J GIORDANO

\$4,019,495 04/15/2014 - 02/28/2019

Using the ACS to introduce Demographic Approaches in Undergraduate Courses

WILLIAM H FREY (Pop Studies-Research)

with LYNETTE F HOELTER

\$945,000 04/24/2014 - 03/31/2019

Characteristics and Mechanisms of Cognitive Problems in Fibromyalgia

ANNA L KRATZ (Physical Medicine & Rehab Dept)

\$652,785 04/01/2014 - 03/31/2019

Function of the Membrane Type Matrix Metalloproteinase

STEPHEN J WEISS (Life Sciences Institute-Admin)

\$1,600,455 04/01/2014 - 02/28/2019

Regulator of G protein signaling proteins differentially control opioid analgesia

JOHN R TRAYNOR (Pharmacology Department)

with EMILY M JUTKIEWICZ

\$2,656,535 04/15/2014 - 03/31/2019

Understanding Quality and Costs in Congenital Heart Surgery

SARA KATE PASQUALI (Pediatrics-Cardiology)

with EDWARD C NORTON
JUSTIN B DIMICK

\$2,855,142 04/01/2014 - 03/31/2019

Training Grant in Cell and Molecular Dermatology

JAMES T ELDER (Dermatology Department)

\$976,225 05/01/2014 - 04/30/2019

Adipose tissue NK cells and inflammaton and insulin resistance in obesity

ROBERT W O'ROURKE (GSA - Minimally Invasive (MIS))

\$75,029 11/01/2013 - 03/31/2014

Exploiting drivers of androgen receptor signaling negative prostate cancer for precision medicine

SCOTT ARTHUR TOMLINS (Pathology Department)

with CHAD BRENNER
FELIX Y FENG

\$1,609,423 04/03/2014 - 02/28/2019

Career Training in Reproductive Biology

SUE MOENTER (Molec & Integrative Physiology)

\$915,820 05/01/2014 - 04/30/2019

Coaching Intervention to Improve Technical Skill in Surgery

JUSTIN B DIMICK (Surgery Department)
NANCY J BIRKMEYER (Surgery Department)

with JOHN D BIRKMEYER
MOUSUMI BANERJEE

\$2,259,535 05/01/2014 - 04/30/2019

Impact of public housing assistance on modifiable cancer risk factors in adults

NATALIE COLABIANCHI (Youth & Social Issues)

with JEFFREY ANDREW SMITH

\$155,313 04/11/2014 - 03/31/2016

Cyclin-Dependant Kinase 2 (CDK2) Function in Pancreatic Beta-Cells

MATTHEW J MERRINS (Pharmacology Department)

\$380,376 04/15/2014 - 03/31/2017

Cannabinoid control of fear extinction neural circuits in post-traumatic stress disorder

ISRAEL LIBERZON (Psychiatry-ASAP)

\$633,756 04/16/2014 - 02/28/2018

Activation of androgen biosynthesis and drug metabolism by cytochrome b5

RICHARD AUCHUS (Metabolism, Endo & Diabetes)

with HWEI-MING PENG
SANGCHOUL IM

\$1,354,438 04/15/2014 - 03/31/2018

Development of a Multi-Modal Neuroimaging Biomarker for Amyotrophic Lateral Sclerosis

BRADLEY R FOERSTER (Department of Radiology)
ROBERT C WELSH (Department of Radiology)

with CAROL CATHERINE PERSAD
EVA L FELDMAN
TIMOTHY D JOHNSON

\$2,838,702 05/01/2014 - 04/30/2019

Dynamic Measures of Pregnancy Intentions and Subsequent Pregnancy

JENNIFER S BARBER (Pop Studies-Research)

with YASAMIN YOKO KUSUNOKI

\$155,438 04/23/2014 - 03/31/2016

Functional characterization of pseudogenes as new biomarker in prostate cancer

NALLASIVAM PALANISAMY (Ctr fr Translational Pathology)

with LAKSHMI P KUNJU
SOORYANARAYANA VARAMBALLY

\$371,626 04/01/2014 - 03/31/2016

Investigation of developmental peroxide generation as an important lifespan-determining factor

URSULA H JAKOB (LSA Molec./Cell./Develop. Bio)

\$427,104 05/01/2014 - 04/30/2016

Mechanisms of Metabolic Dysfunction in Type 2 Diabetes

DANIEL A BEARD (Molec & Integrative Physiology)

with KALYAN C VINNAKOTA

\$1,663,956 04/01/2014 - 03/31/2017

Molecular Regulation of Beige Fat Cells in Mice and Humans

JUN WU (Life Sciences Institute-Admin)

\$155,313 04/10/2014 - 03/31/2016

Reactive Oxygen Species: Stress and Damage in Old Muscle - Bridge Funding

SUSAN BROOKS HERZOG (Molec & Integrative Physiology)

with DENNIS R CLAFLIN

\$93,219 05/01/2014 - 04/30/2015

Childhood Liver Disease Research and Education Network Data Coordinating Center

JOHN C MAGEE (Transplant Surgery (STX))

\$233,348 06/01/2013 - 05/31/2014

Hebrew University of Jerusalem

*Zooarchaeological Perspectives on Kebara's MP to UP (Ahmarian)
Transition: Continuities and Discontinuities*

JOHN D SPETH (BO Non-Distribution Apts)

\$6,007 06/17/2014 - 07/20/2014

Hektoen Institute for Medical Research, The

LTACH Microbiome Study - subaward of Chicago Prevention and Intervention Epicenter (C-PIE)

VINCENT BENSAN YOUNG (Int Med-Infectious Diseases)

\$134,212 03/01/2014 - 02/28/2015

Human Frontier Science Program Organization

Modeling information flow between tissues during metabolic adaptation and dysfunction

JUN WU (Life Sciences Institute-Admin)

\$300,000 04/01/2014 - 03/31/2017

Hutchinson, Fred, Cancer Research Center

A trial of a structured method for prioritizing cancer research

LAURENCE H BAKER (Int Med-Hematology/Oncology)

\$16,640 10/01/2013 - 09/30/2014

IEEE

Support for IEEE GRSS Society

KAMAL SARABANDI (COE EECS - ECE - Rad)

with LELAND E PIERCE

\$13,711 03/01/2014 - 12/31/2014

INC Research

A Multicenter, Double-Blind, Randomized, Placebo-Controlled, 12-Week, Dose-Range-Finding Trial of 5 and 20mg Capsules of YKP10811 Administered Once Daily at Doses of 5, 10, or 30mg to Subjects with Chronic Idiopathic Constipation

RICHARD J SAAD (Int Med-Gastroenterology)

\$110,405 04/09/2014 - 03/31/2016

Institute of International Education

Climate Change Mitigation, Avoided Deforestation and Commodity Agriculture: Assessing Private Sector Innovation for Sustainable Coffee and Cattle in Brazil

ARUN AGRAWAL (Sch of Nat Resources & Environ)

\$249,931 04/17/2014 - 04/17/2016

Interior, Department of the

Reef Hydrodynamics Workshop

JENNIFER READ (SNRE Michigan Sea Grant)

\$17,000 05/01/2013 - 04/30/2017

Jaeb Center for Health Research

Pediatrics Diabetes Consortium

JOYCE M LEE (Pediatrics-Ambulatory Care Pgm)

\$20,160 01/01/2014 - 12/31/2016

Jet Propulsion Laboratory

High-precision microwave spectroscopy of long-lived circular-state Rydberg atoms in microgravity

GEORG A RAITHEL (LSA Physics)

\$100,734 04/01/2014 - 10/31/2014

Johns Hopkins University

Evaluation of Stage 3 Meaningful Use Objectives

JULIA ADLER-MILSTEIN (School of Information)

\$13,330 09/26/2013 - 09/25/2014

Joslin Diabetes Center

PERL: A multicenter clinical trial of allopurinol to prevent GFR loss in T1D (UC4 subk)

RODICA BUSUI (Metabolism, Endo & Diabetes)

\$66,000 12/01/2013 - 05/31/2015

Kellogg, W. K., Foundation

W. K. Kellogg Foundation: Detroit Center for Family Advocacy

VIVEK S SANKARAN (Law Clinical Activity)

\$60,000 02/01/2014 - 01/31/2015

Lalor Foundation, The

Role of KNDy neurons in pulsatile GnRH release

SUE MOENTER (Molec & Integrative Physiology)

\$45,000 06/01/2014 - 05/31/2015

Assessment of the role of PI3K as mediator of the actions of leptin for control of fertility

CAROL ELIAS (Molec & Integrative Physiology)

\$45,000 06/01/2014 - 05/31/2015

Leukemia and Lymphoma Society

The functional analysis of the TET2/OGT complex in leukemogenesis

XIAOCHUN YU (Int Med-Molecular Med&Genetics)

\$544,092 07/01/2014 - 06/30/2019

Lockheed Martin Corporation

Assess and Quantify the Benefits of Applying Damage Tolerant Design Principles to Advanced Composite Aircraft Structure

ANTHONY M WAAS (Aerospace Engineering)

\$46,700 01/01/2014 - 04/30/2015

Loma Linda University

Center for Brain Hemorrhage Research

IVAYLO D DINOV (SON-Grants)

\$13,459 03/01/2014 - 12/31/2014

Masco Corporate Foundation

Michigan Collegiate Innovation Prize Masco Sponsorship

THOMAS FRANK (CoE Ctr for Entrepreneurship)

\$20,000 11/01/2013 - 06/20/2014

MC3 Inc

A Novel Desensitizing Paste Containing Enamel-like Crystals (supplement)

BRIAN H CLARKSON (DENTCariology,Restor Sci &Endo)

with KENICHI KURODA

\$15,000 03/01/2014 - 09/30/2014

Medtronic, Inc.

Ablation Mechanisms of Atrial Fibrillation

OMER BERENFELD (Int Med-Cardiology)

\$199,157 04/25/2014 - 04/24/2017

Memorial Hermann

Memorial Hermann

LOUIS TZE-CHING YEN (Health Management Research Ctr)

\$40,000 04/18/2014 - 04/17/2017

Merck Research Laboratories

A Randomized, Placebo Controlled, Parallel-Group, Double Blind Efficacy and Safety Amendment to MK-8931 in Subjects with Mild to Moderate Alzheimer's Disease. (Protocol No. MK-8931-017-07) (also known as SCH 900931, P07738)

JUDITH L HEIDEBRINK (Neurology Department)

\$440,024 01/23/2014 - 01/31/2018

METAvisor Research and Support, Inc.

Engineering cancer metastases platforms for precise medicine

SOFIA D MERAJVER (Int Med-Hematology/Oncology)

\$40,000 01/01/2014 - 12/31/2014

Michigan Public Health Institute

CDC Sudden Death in Young - Case Registry

MARK WILLIAM RUSSELL (Pediatrics-Cardiology)

with MARWAN K TAYEH

\$48,635 11/01/2013 - 09/30/2014

Michigan, State of, Community Health, Department of

Integrated Care for Medicaid Consumers with Behavioral Health Care Needs

DAVID LEE NEAL (Psychiatry-ASAP)

\$12,815 10/01/2013 - 09/30/2014

Integrated Care for Medicaid Consumers with Behavioral Health Care Needs

AMY MACLAY KILBOURNE (Psychiatry-ASAP)

DAVID LEE NEAL (Psychiatry-ASAP)

with JOSEPH E HORNYAK

LAYLA S MOHAMMED

LORRIE CARBONE

MARY C RUFFOLO

\$182,393 11/01/2013 - 09/30/2014

Enhancing Interoperability of Electronic Data Exchange

KEVIN JOHN DOMBKOWSKI (Pediatrics-Ambulatory Care Pgm)

\$4,000 10/01/2013 - 09/30/2014

Michigan, State of, Economic Development Corporation

Start Up High School Program

THOMAS H ZURBUCHEN (CoE Assoc Dean for Entrep Prog)

\$20,000 01/01/2014 - 06/01/2014

Michigan, State of, Strategic Fund

Gear Up 13/14

TENDAJI W GANGES (Flint Educational Opportunity)

\$40,481 09/26/2013 - 09/25/2014

VISTA Supplement for GEAR UP 2013-2014

LARRY M GANT (School of Social Work)

\$3,100 02/13/2014 - 05/17/2014

MI GEARUP Year 3 UM-Dearborn

MONICA PORTER (Dbn Enrlmt Mgmt & Student Life)

\$57,661 09/26/2013 - 09/25/2014

Michigan State University

Improving Adherence to Oral Cancer Agents and Self-Care of Symptoms Using an IVR

JOHN C KRAUSS (Int Med-Hematology/Oncology)

\$183,260 03/01/2014 - 02/28/2015

Moore, Gordon and Betty, Foundation

Science of Data Science

CARL LAGOZE (School of Information)

\$440,000 04/14/2014 - 10/14/2015

Muscular Dystrophy Association, Inc.

Correcting the molecular defect of CMT-associated tRNA synthetase mutations

ANTHONY ANTONELLIS (Human Genetics Department)

\$253,800 05/01/2014 - 04/30/2017

Myriad Genetics

An Open Registry to Measure the Impact of Adding Genomic Testing (Prolaris?) on the Treatment Decision Following Biopsy in Newly Diagnosed Prostate Cancer Patients by Specialists

TODD MORGAN (Urology)

\$51,993 03/31/2014 - 03/30/2015

National Aeronautics and Space Administration

L-Band Radar Calibration for SMAP

KAMAL SARABANDI (COE EECS - ECE - Rad)

with ADIB YACOUB NASHASHIBI

LELAND E PIERCE

\$904,883 03/19/2014 - 07/18/2018

Sensitivities of Biomass Burning and Land Use Change on Precipitation Days in the Maritime Continent

DEREK J POSSELT (Atm, Oceanic & Space Sci.)

\$317,146 04/01/2014 - 03/31/2017

Analysis of 2012 CREST LDB Flight Data [University of Michigan] Co-I

GREGORY TARLE (LSA Physics)

\$82,500 04/01/2014 - 03/31/2015

The Global Structure, Dynamics and Composition of the Cometary Coma

MICHAEL R COMBI (Atm, Oceanic & Space Sci.)

with KENNETH CALVIN HANSEN

VALERIY M TENISHEV

\$635,000 05/01/2014 - 04/30/2018

A Quick, Hard Look at a Bright Tidal Disruption Candidate

JON MATTHEW MILLER (LSA Astronomy)

\$59,385 03/07/2014 - 03/06/2015

The Formation of Metals in Galaxy Clusters

JOEL N BREGMAN (LSA Astronomy)

\$57,440 03/07/2014 - 03/06/2015

Kirschen - 2013-2014 NASA Aeronautics Scholarship Program

ANOUCK RENEE GIRARD (Aerospace Engineering)

\$7,500 02/20/2014 - 08/31/2014

National Collegiate Inventors and Innovators Alliance (NCIIA)

Elegus Technologies

NICHOLAS KOTOV (Chemical Engineering Dept)

\$5,000 04/01/2014 - 12/31/2014

National Hemophilia Foundation, The

A comprehensive and unbiased screen of ADAMTS13 substrate specificity

DAVID GINSBURG (Life Sciences Institute-Admin)

\$84,000 04/01/2014 - 03/31/2016

National Science Foundation

Collaborative Research: CubeSat Constellation for the QB50 Mission

AARON JAMES RIDLEY (Atm, Oceanic & Space Sci.)

\$241,227 05/01/2014 - 04/30/2018

Doctoral Dissertation Research: Off the Grid: Informal Energy Entrepreneurship in the Republic of Guinea

GABRIELLE HECHT (LSA History)

\$2,822 04/15/2014 - 03/31/2015

Collaborative Research: Simulating iceberg calving from ice shelves using a creep damage mechanics model

JEREMY N BASSIS (Atm, Oceanic & Space Sci.)

\$292,904 05/01/2014 - 04/30/2017

CEDAR: Dynamics of SAPS during Geomagnetic Disturbances and Their Effects on the Coupled Ionosphere-Thermosphere System

SHASHA ZOU (Atm, Oceanic & Space Sci.)

with AARON JAMES RIDLEY

MARK MOLDWIN

MICHAEL D HARTINGER

\$346,941 05/01/2014 - 04/30/2017

CAREER: New Chemical Methods Enabled by Visible Light Photocatalysis

COREY STEPHENSON (LSA Chemistry)

\$322,737 09/01/2013 - 02/29/2016

LTREB: Drivers of temperate forest carbon storage from canopy closure through successional time

KNUTE J NADELHOFFER (LSA Biological Station)

with LUKE E NAVE

\$448,585 04/15/2014 - 03/31/2019

Direct and Indirect Effects of Social Context on Age at Maturity in the Dogon of Mali

BEVERLY I STRASSMANN (RCGD-General Research)

\$198,891 04/15/2014 - 03/31/2017

Research Experiences for Undergraduate (REU) Undergraduate Research Participation Site at the Space Physics Research Laboratory

MICHAEL R COMBI (Space Physics Research Lab)

\$152,366 04/15/2014 - 03/31/2015

New Methodological Developments for Inference in the Regression-Discontinuity Design

MATIAS DAMIAN CATTANEO (LSA Economics)

with ROCIO TITIUNIK

\$276,756 07/01/2014 - 06/30/2017

Collaborative Research: Analysis and Solution Methods for Function Robust Optimization Models

JIAN HU (Dbn Col of Eng-Indust & Sys En)

\$233,174 09/01/2014 - 08/31/2017

Algebraic Combinatorics

SERGEY FOMIN (LSA Mathematics)

\$300,000 06/01/2014 - 05/31/2017

Collaborative Research: Project Smart-Recon: Smart Device-Enabled First Reconnaissance after Earthquakes

SHERIF EL-TAWIL (Civil & Environmental Engr)

\$220,876 06/01/2014 - 05/31/2017

Topics in number theory, dynamical systems and discrete geometry

JEFFREY C LAGARIAS (LSA Mathematics)

\$321,885 07/01/2014 - 06/30/2017

Radiation Enhancement in High Temperature Industrial Furnaces to Increase Efficiency and Reduce Pollutants

ARVIND ATREYA (Mechanical Engineering)

\$323,757 06/01/2014 - 05/31/2017

The Role of Social Networking Sites in Facilitating Collaborative Processes

NICOLE ELLISON (School of Information)

with CLIFFORD A LAMPE

\$112,899 10/31/2013 - 09/30/2014

CAREER: Rapid host-parasite evolution and its effects on host invasions: a resurrection ecology study

MEGHAN A DUFFY (LSA Ecology & Evolutionary Bio)

\$12,500 09/01/2012 - 04/30/2016

REU Supplement to Enabling Collaborative Science Learning Experiences on Mobile Devices

ELLIOT SOLOWAY (EECS - CSE - AI/IS)

\$12,057 09/01/2012 - 08/31/2014

RET Supplement to Enabling Collaborative Science Learning Experiences on Mobile Devices

ELLIOT SOLOWAY (EECS - CSE - AI/IS)

\$20,000 09/01/2012 - 08/31/2014

Sensitive Dual Mode Microfluidic Optomechanical Analysis of Biomolecules

XUDONG FAN (Biomedical Engineering)

\$5,000 03/28/2014 - 05/31/2016

High Throughput Single Cell Assay Platforms (I-Corps)

EUISIK YOON (COE EECS - ECE - SSEL)

\$50,000 05/01/2014 - 10/31/2014

EAGER: Model Driven Framework for Audio Forensics

HAFIZ MALIK (Dbn Research & Spons Programs)

\$70,000 06/01/2014 - 11/30/2015

REU Supplement - Low-Cost and Energy-Efficient Vibration Reduction in Ultra-Precision Manufacturing Machines using Mode Coupling

CHINEDUM EMMANUEL OKWUDIRE (Mechanical Engineering)

\$5,000 09/01/2012 - 08/31/2015

REU Supplement: Mechanics of Intraocular Pressure Increase Associated with Genetic Factors 2014

ALAN ARGENTO (Dbn Coll of Eng-Mechanical Eng)

\$10,000 04/24/2014 - 08/31/2014

Neomend, Inc

NEO13-100 A Prospective, Randomized Study to Compare Progel Vascular Sealant to Gelfoam Plus as an Adjunct for the Control of Bleeding in Subjects Undergoing Thoracic Aortic Surgery

HIMANSHU J PATEL (Cardiac Surgery)

with BO YANG

G MICHAEL DEEB

\$120,200 03/13/2014 - 11/30/2014

Neurocrine Biosciences, Inc.

A Phase 1, Single-Blind, Placebo-Controlled, Fixed-Sequence, Single-Dose Study to Evaluate the Safety and Tolerability of NBI-77860 in Adult Females with Congenital Adrenal Hyperplasia

RICHARD AUCHUS (Metabolism, Endo & Diabetes)

\$41,981 09/05/2013 - 02/25/2015

New England Research Institute

Pediatric Echocardiography Z-Score and Electrocardiogram Database Project

CAREN S GOLDBERG (Pediatrics-Cardiology)

\$42,000 01/28/2013 - 04/27/2015

Nielsen Audio, Inc.

University of Michigan Statistical Consulting Services

RICHARD L VALLIANT (SRC-Survey Methodology Prog)

\$149,811 01/01/2014 - 12/31/2014

Northeast Michigan Community Service Agency, Inc (NEMCSA)

NEMI Children's Health Project

LAURA LEIN (School of Social Work)

with SUE ANN SAVAS

\$41,250 04/01/2011 - 12/31/2014

North Rosedale Park Civic Association (NRPCA)

Public Allies Partner

TRACY SMITH HALL (Office of Metropolitan Impact)

\$9,000 11/04/2013 - 09/12/2014

NOVARTIS PHARMA, INC.

A phase III, multicenter, randomized, parallel-group study to assess the efficacy and safety of double-blind pasireotide LAR 40 mg and pasireotide LAR 60 mg versus open-label octreotide LAR or lanreotide ATG in patients with inadequately controlled acromegaly

ARIEL L BARKAN (Metabolism, Endo & Diabetes)

\$2,324 06/11/2012 - 06/01/2014

Novo Nordisk A/S

The Novo Nordisk Diabetic Complications Scientific Challenge meeting

THOMAS GARDNER (Ophthalmology & Visual Science)

\$6,600 04/11/2014 - 12/31/2014

Novo Nordisk, Inc. Consulting Agreement

MATTHIAS KRETZLER (Int Med-Nephrology)

\$6,600 04/11/2014 - 12/31/2014

Ohio State University, The

Building an Implementation Roadmap for an Institute for Research on Innovation and Science (IRIS)

JASON D OWEN-SMITH (SRC-Seh-Price)

\$24,698 02/03/2014 - 10/31/2014

Oncofusion Therapeutics*BET Bromodomain Inhibitors*

SHAOMENG WANG (Int Med-Hematology/Oncology)

with ANGELO AGUILAR
CHAO-YIE YANG
DUXIN SUN
HAIBIN ZHOU
IRFAN AHMED ASANGANI
JEANNE A STUCKEY
LIU LIU
LONGCHUAN BAI
YI-MI WU
YUJUN ZHAO

\$6,750,000 03/27/2014 - 12/31/2019

Oregon Health and Science University*SWOG Community Clinical Oncology Program Research Base*

ANNE F SCHOTT (Int Med-Hematology/Oncology)

with JAMES M RAE
LAURENCE H BAKER
MANUEL VALDIVIESO

\$69,951 06/01/2013 - 05/31/2014

Orthopaedic Research and Education Foundation*Improving the recovery of rotator cuff tears by the targeted inhibition of p38 MAPK*

CHRISTOPHER LOUIS MENDIAS (Orthopaedic Surgery)

\$5,000 07/01/2014 - 06/30/2015

Pall Corporation*Carbon Nanotube Growth within Porous Filter Media-year5*

WEI LU (Mechanical Engineering)

\$13,995 09/01/2012 - 08/31/2014

Parkinson's Disease Foundation*Optogenetic dissection of the role of dopamine in fine motor control*

DANIEL K LEVENTHAL (Neurology Department)

\$50,000 06/01/2014 - 05/31/2015

Pennsylvania State University*STIMULUS/Volvo Efficient Vehicle in Volvo ?VEV? Program - supplement*

ANDRE L BOEHMAN (Mechanical Engineering)

\$21,321 07/01/2013 - 06/30/2014

PHASIQ, Inc.*RECHARGE Soft Lithographic Fabrication Facility*

SHUICHI TAKAYAMA (Biomedical Engineering)

\$4,680 07/01/2013 - 12/31/2014

PRA International*A Long-Term Extension Study of Lesinurad in Combination with Febuxostat for Subjects with Gout
Completing an Efficacy and Safety Study of Lesinurad and Febuxostat*

PUJA KHANNA (Int Med-Rheumatology)

\$28,322 03/27/2014 - 03/31/2018

Procter and Gamble Company

Process-Resilient Non-Woven Fibrous Networks - Continuation

ELLEN M ARRUDA (Mechanical Engineering)

\$170,000 07/01/2013 - 07/01/2015

Surfactant-modified electrolytes for improved battery performance

CHARLES W MONROE (Chemical Engineering Dept)

\$30,000 08/01/2013 - 08/31/2014

Providence Health System

Providence Health System

LOUIS TZE-CHING YEN (Health Management Research Ctr)

\$103,000 01/01/2014 - 12/31/2014

PurFoods, LLC

DASH-SRD Post-ADHF Hospitalization: Safety and Efficacy

SCOTT HUMMEL (Int Med-Cardiology)

with BRENDA WILSON GILLESPIE

\$189,774 03/24/2014 - 01/31/2016

Qatar University

Regional Integration in the Gulf: A Survey of Citizen Attitudes toward the Gulf Cooperation Council

MARK A TESSLER (CPS-Research)

\$70,422 01/01/2014 - 12/31/2015

Quintiles, Inc

Phase II Randomized Double Blind Placebo Controlled Trial of Combination of Pimasertib with SAR245409 or of Pimasertib with SAR245409 Placebo in Subjects with Previously Treated Unresectable Low Grade Ovarian Cancer

RONALD J BUCKANOVICH (Int Med-Hematology/Oncology)

\$476,498 04/02/2014 - 12/31/2018

STUDY OF CIM331 IN PATIENT WITH MODERATE TO SEVERE ATOPIC DERMATITIS WHO ARE INADEQUATELY CONTROLLED BY, OR INTOLERANT TO TOPICAL THERAPY

LISA E MAIER (Dermatology Department)

\$106,911 04/15/2014 - 01/14/2016

REACH Project, Inc.

Public Allies Partner

TRACY SMITH HALL (Office of Metropolitan Impact)

\$4,000 11/04/2013 - 11/03/2014

Research Foundation of Mental Hygiene, Inc.

Risk and Resilience Trajectories to Young Adulthood: The role of Perinatal HIV

JOSE ARTURO BAUERMEISTER (Hlth Behavior & Hlth Ed Dept)

\$22,882 12/01/2013 - 11/30/2014

HIV Center for Clinical and Behavioral Studies

JOSE ARTURO BAUERMEISTER (Hlth Behavior & Hlth Ed Dept)

\$16,351 02/01/2014 - 01/31/2015

Research Foundation of State University of New York

The role of vitamin D in retinal diseases in aging

JOSHUA D STEIN (Ophthalmology & Visual Science)

\$7,855 04/01/2014 - 03/31/2015

Royal Netherlands Academy of Arts and Sciences (KNAW)

NIAS Fellowship

ARTHUR MFW VERHOOGT (LSA Classical Studies)

\$46,242 09/01/2014 - 06/30/2015

Sage, Russell, Foundation

Racial and Socioeconomic Barriers to Cancer Care in the U.S.

ARDEN M MORRIS (GSA - Colorectal Surgery (COL))

\$118,415 09/01/2014 - 06/30/2015

Sanofi

A Phase II, Multicenter, Open Label, Single Arm Study of SAR302503 in Subjects Previously Treated with Ruxolitinib and with a Current Diagnosis of Intermediate-2 or High-Risk Primary Myelofibrosis, Post-Polycythemia Vera Myelofibrosis, or Post-Essential Thrombocythemia Myelofibrosis

MOSHE TALPAZ (Int Med-Hematology/Oncology)

\$111,209 12/14/2012 - 11/30/2016

Sav On Drugs

Quality of Care Measurement: Comparability of Prescription Claims Data, Pharmacy Profile information and Patient Self-Reported Medication Use

LESLIE A SHIMP (PHARMACY Clin, Soc & Admin Sci)

\$8,380 09/01/2013 - 12/31/2014

Seattle Children's Hospital

Life After Pediatric Sepsis Evaluation (LAPSE)

THOMAS PATRICK SHANLEY (Pediatrics-Intensive Care)

\$25,841 09/25/2013 - 06/30/2014

Self Help Addiction Rehabilitation Inc. (SHAR)

Public Allies Partner

TRACY SMITH HALL (Office of Metropolitan Impact)

\$6,000 11/04/2013 - 09/12/2014

Semiconductor Research Corporation

Modeling for Ionized Physical Vapor Deposition Chambers

MARK KUSHNER (COE EECS - ECE - Rad)

\$45,000 04/01/2014 - 03/31/2015

Sharrow Engineering, LLC

Sharrow Engineering - Propeller CFD Analysis and Physical Testing

STEVEN FRANCIS ZALEK (Naval Arch & Marine Dept)

\$19,579 03/25/2014 - 12/31/2014

Sigma Xi Society

Detecting the faint main-sequence companions of the spotted giants of RS CVn systems

JOHN D MONNIER (LSA Astronomy)

\$4,000 05/01/2014 - 04/30/2015

Sloan, Alfred P., Foundation

Emanuel Gull Sloan Foundation Fellowship

EMANUEL GULL (LSA Physics)

\$50,000 09/15/2014 - 09/15/2016

Soligenix, Inc

A PHASE 2, DOUBLE-BLIND, RANDOMIZED, PLACEBO-CONTROLLED, DOSE-ESCALATING, MULTICENTER STUDY OF SGX942 FOR THE ATTENUATION OF ORAL MUCOSITIS IN PATIENTS BEING TREATED WITH CONCOMITANT CHEMORADIATION FOR THE TREATMENT OF SQUAMOUS CELL CARCINOMA OF THE HEAD AND NECK

FRANCIS P WORDEN (Int Med-Hematology/Oncology)

\$227,124 04/18/2014 - 02/14/2019

Southwest Airlines

Amendment 2014 SW Airlines - Network Design Robustness Schedule

AMY ELLEN MAINVILLE COHN (Industrial & Operations Engin)

\$6,500 01/01/2014 - 08/31/2014

Southwest Research Institute

The Solar Orbiter Heavy Ion Spectrometer (SOHIS) Development Phase B/C/D Effort Pre-PFM Delivery Supplement

SUSAN THERESE LEPRI (Atm, Oceanic & Space Sci.)

\$352,394 05/01/2012 - 06/30/2014

Space Telescope Science Institute

Radio-quiet Quasars with Extremely Weak Emission Lines: a New Perspective on Quasar Unification

ELENA GALLO (LSA Astronomy)

\$42,826 03/01/2014 - 02/28/2017

The Morphology and Star Formation Distribution in a Big Cool Spiral LIRG

KEREN SHARON (LSA Astronomy)

\$5,457 03/01/2014 - 02/28/2017

The Missing Baryons Around Nearby Dwarf Galaxies

JOEL N BREGMAN (LSA Astronomy)

\$116,090 04/01/2014 - 03/31/2017

St. Jude Medical, Inc.

St. Jude EP Fellowship

FRANK PELOSI JR (Int Med-Cardiology)

\$50,000 11/01/2013 - 10/31/2014

Takeda Pharmaceuticals North America, Inc.

Chronic Stress and Abdominal Pain: Preventive and Reparative Effects of Lubiprostone on Epithelial Tight Junction Expression and Barrier Function

JOHN W WILEY (Int Med-Gastroenterology)

with SHUANGSONG HONG

\$25,112 03/29/2013 - 12/29/2015

Teen HYPE

Public Allies Partner

TRACY SMITH HALL (Office of Metropolitan Impact)

\$11,000 11/04/2013 - 09/12/2014

Texas A & M University

Identify Abnormal Driving State

SHAN BAO (UMTRI-Human Factors)

with CAROL ANN FLANNAGAN
DAVID J LEBLANC
JAMES R SAYER
PAUL ERIC GREEN

\$118,800 01/17/2014 - 01/17/2017

The Institute of Cancer Research

The IMPACT Study - Identification of Men With a Genetic Predisposition to Prostate Cancer

KATHLEEN A COONEY (Int Med-Hematology/Oncology)

\$5,000 10/01/2013 - 09/30/2018

Thoratec Corporation

Acute and Critical-Care Nurses' Attitudes and Knowledge of Mechanical Circulatory Support Technology in Advanced Heart Failure

JESUS M CASIDA (SON-Grants)

\$1,000 04/09/2014 - 01/31/2015

TLM Technologies

Use of UV LED to reduce environmental norovirus contamination

CHRISTIANE E WOBUS (Microbiology and Immunology)

\$14,795 10/31/2013 - 10/31/2014

Toyota Engineering & Manufacturing North America (TEMA)

Anti-glare, non-black dashboard and plasmonic colored pigment

L JAY GUO (COE EECS - ECE - SSEL)

\$118,924 04/01/2014 - 03/31/2015

Transportation, Department of-Federal Motor Carrier Safety Administration

Research and Technology Program to Promote Safety of Commercial Motor Vehicles, Drivers and Carriers.

JOHN M SULLIVAN (UMTRI-Human Factors)

with ANITA VALANJU SHELGIKAR
CAROL ANN FLANNAGAN
DANIEL F BLOWER
DAVID J LEBLANC
DAVID W EBY
JAMES R SAYER
JOHN WOODROOFFE
LAWRENCE W SCHNEIDER
LIDIA P KOSTYNIUK
MATTHEW PAUL REED
MICHAEL J FLANNAGAN
PAUL A GREEN
PAUL ERIC GREEN
SHAN BAO

\$1 04/16/2014 - 04/15/2019

University of California - San Francisco

EPGP contact protocol

SIMON GLYNN (Neurology Department)

\$26,376 01/01/2013 - 04/30/2014

Multi-Center Neonatal Seizure Registry

RENEE ADELE SHELLHAAS (Pediatrics-Neurology)

\$7,250 10/01/2013 - 12/31/2014

University of California - Santa Barbara

Supplement to: F026961 (066191): Development of Barrier Layers for the Protection of Candidate Alloys in the VHTR

J WAYNE JONES (Materials Science & Engin.)

\$25,000 07/15/2010 - 09/30/2014

University of Cincinnati

Reduced Tunneled Dialysis Catheter Infections Through Nitric Oxide Release

MARK E MEYERHOFF (LSA Chemistry)

\$46,714 09/30/2013 - 08/31/2014

University of Ghana

Ghana Panel Study Supplement

BETH-ELLEN PENNELL (SRC - International Unit)

\$29,118 07/01/2013 - 06/30/2014

University of Ghana Medical School

H3Africa Kidney Disease Research Network

AKINLOLU OLUSEUN OJO (Int Med-Nephrology)

\$14,494 08/01/2013 - 07/31/2014

University of Maine

Oral Cancer Screening Practices and Attitudes of Maine Dentists and Dental Hygienists

KERBY A SHEDDEN (Ctr Statistical Consul & Res)

\$1,669 09/09/2013 - 09/30/2013

University of North Carolina

UNC Gastrointestinal Consortium

DANIEL S MCCONNELL (Epidemiology Department)

\$12,850 02/04/2014 - 01/31/2015

University of Texas at Dallas

Low Power Applications of FRAM

DAVID BLAAUW (COE EECS - ECE - SSEL)

with DENNIS MICHAEL SYLVESTER

\$27,500 02/01/2014 - 07/31/2014

University of Washington

CENTC: Oxidative Oligomerization of Methane and Oxidation Catalysts -Agility Supplement

LEVI THEODORE THOMPSON (Chemical Engineering Dept)

\$50,419 08/01/2013 - 08/31/2014

University of Zurich

Structure-Toxicity Relationship of Geneticin Derivatives; Collaboration Between UofM and University of Zurich

JOCHEN H SCHACHT (Kresge Hearing Research Inst)

\$24,983 12/01/2013 - 11/30/2014

Urban League of Detroit and Southeastern Michigan

Public Allies Partner

TRACY SMITH HALL (Office of Metropolitan Impact)

\$6,000 11/04/2013 - 09/12/2014

Various Sponsors

Recharge: Wheelchair Testing

LAWRENCE W SCHNEIDER (UMTRI-Biosciences)

\$31,390 12/12/2012 - 12/12/2014

2014 MDP Sponsored Projects -- Detroit Manufacturing Systems

A HARVEY BELL IV (CoE Multidisciplinary Design)

\$15,000 01/01/2014 - 12/31/2014

RECHARGE Clinical Study & Data Management Monitoring & Mentoring effort (CRM)

THOMAS PATRICK SHANLEY (MICHR - Clinical Rsrch Support)

\$2,293 01/01/2014 - 12/31/2014

NSF I/UCRC on Intelligent Maintenance Systems Membership - Preh, Inc. 2014

JUN NI (CoE Ind/Univ Coop Research Ctr)

\$40,000 05/01/2014 - 04/30/2015

MDP 2014 Cohort Navistar Partner Student Project

A HARVEY BELL IV (CoE Administration)

\$15,000 01/01/2014 - 12/31/2014

Recharge: Wheelchair Testing

LAWRENCE W SCHNEIDER (UMTRI-Biosciences)

\$22,550 12/12/2012 - 12/12/2014

WIMS Center Member - Philips Electronics 4/18/14 - 4/17/15

YOGESH B GIANCHANDANI (COE EECS - ECE - WIMS - ERC)

\$50,000 04/18/2014 - 04/17/2015

Verastem, Inc.

Pre-clinical in vivo modeling of advanced breast cancer with VS-4718 in combination with Paclitaxel chemotherapy and VS-6063 in combination with Paclitaxel/Carboplatin chemotherapy.

SEAN P MCDERMOTT (Int Med-Hematology/Oncology)

with KELLEY KIDWELL

MING LUO

\$174,889 04/01/2014 - 03/31/2015

Veterans Affairs, Department of

IPA John Todd Arnedt

JOHN TODD ARNETT (Psychiatry Depression Center)

\$16,172 05/01/2014 - 04/30/2015

IPA Leslie Swanson

LESLIE M SWANSON (Psychiatry Depression Center)

\$12,300 05/01/2014 - 04/30/2015

IPA Deirdre Conroy

DEIRDRE ANN CONROY (Psych Substance Abuse)

\$14,568 05/01/2014 - 04/30/2015

IPA Faith Strickland

BRUCE C RICHARDSON (Int Med-Rheumatology)

\$12,091 10/01/2013 - 09/30/2014

IPA-Ian Moore

SARAH T HAWLEY (Int Med-General Medicine)

\$23,262 03/01/2014 - 10/31/2014

IPA-Dennis O'Reilly

SARAH T HAWLEY (Int Med-General Medicine)

\$33,571 03/01/2014 - 01/31/2015

IPA-Shannon Considine

SARAH T HAWLEY (Int Med-General Medicine)

\$26,413 03/01/2014 - 10/31/2014

IPA-Vlji Ramaswami

SARAH T HAWLEY (Int Med-General Medicine)

\$23,614 03/01/2014 - 01/31/2015

IPA-Matthias Kirch

MARY ELLEN MICHELE HEISLER (Int Med-General Medicine)

\$4,600 03/01/2014 - 12/31/2014

IPA-Hsueh-Ling Chang (Shelly)

MARY ELLEN MICHELE HEISLER (Int Med-General Medicine)

\$6,208 03/01/2014 - 04/30/2014

IPA-William Newhouse

MARY ELLEN MICHELE HEISLER (Int Med-General Medicine)

\$3,911 03/01/2014 - 04/30/2014

IPA-Mike Nowak

MARY ELLEN MICHELE HEISLER (Int Med-General Medicine)

\$11,217 03/01/2014 - 01/31/2015

IPA- Kate Barr

MARY ELLEN MICHELE HEISLER (Int Med-General Medicine)

\$5,940 03/01/2014 - 04/30/2014

Youth Development Commission

Public Allies Partner

TRACY SMITH HALL (Office of Metropolitan Impact)

\$12,000 11/04/2013 - 09/12/2014

ZeroDivide

Detroit Bankruptcy Coverage - RenJourn

TAMAR R CHARNEY (Michigan Radio)

\$5,000 01/01/2014 - 12/31/2014