

AWARDS ESTABLISHED
Research and Other Sponsored Activities
July 1, 2012 through November 30, 2012

The awards detailed in this list were established July 1, 2012 through November 30, 2012. The dollar values depict the best available estimate of the funding the University should receive over the life of the award. These values may be modified as additional data become available relative to future funding prospects. These modifications are not reported in the attached list. As a result, the dollar values of awards presented in this list will differ from the year-end totals. The full amount of an award is recorded in the year in which it was established. Often these funds are expended over several years, making comparisons between awards and expenditures somewhat misleading. Research expenditures are presented here to provide a trend line for the current fiscal year.

| | Number of Awards FY 2012 | Number of Awards FY 2013 | % Change | Value of Awards FY 2012 | Value of Awards FY 2013 | % Change |
|---|-----------------------------|-----------------------------|----------|----------------------------|----------------------------|----------|
| Total Awards Processed (July & November) | 228 | 192 | -15.8% | \$ 45,932,728 | \$ 60,658,850 | 32.1% |
| Research Awards | 159 | 114 | -28.3% | \$ 39,655,590 | \$ 49,654,857 | 25.2% |
| Research Training | 4 | 5 | 25.0% | \$ 1,145,966 | \$ 445,875 | -61.1% |
| Other Sponsored Activity | 65 | 73 | 12.3% | \$ 5,131,172 | \$ 10,558,118 | 105.8% |
| <hr/> | | | | | | |
| Total Awards Processed Fiscal Year to Date | 1,355 | 1,325 | -2.2% | \$ 544,488,190 | \$ 580,711,095 | 6.7% |
| Research Awards | 959 | 828 | -13.7% | \$ 491,789,798 | \$ 497,332,398 | 1.1% |
| Research Training | 75 | 70 | -6.7% | \$ 16,093,315 | \$ 28,640,003 | 78.0% |
| Other Sponsored Activity | 321 | 427 | 33.0% | \$ 36,605,077 | \$ 54,738,694 | 49.5% |

There were 36 fewer awards processed in November 2012 when compared with the previous November 2011. However the value of November 2012 awards increased by \$14.7 million over November 2011. The receipt of a \$21.5 million award primarily causes this dollar value increase for the "Center for HIV RNA Studies". As may be recalled, last month another large award totaling \$28.4 million was also processed.

----- RESEARCH EXPENDITURES -----

| | Federal Expendable Restricted | Other Funds | Total Expenditures |
|----------------|-------------------------------------|----------------|-----------------------|
| October 2012 | \$ 294,123,718 | \$ 164,403,653 | \$ 458,527,371 |
| October 2011 | \$ 270,798,081 | \$ 149,173,468 | \$ 419,971,549 |
| Percent Change | 8.6% | 10.2% | 9.2% |

Source: Office of Research and Sponsored Projects

Number of Awards Processed

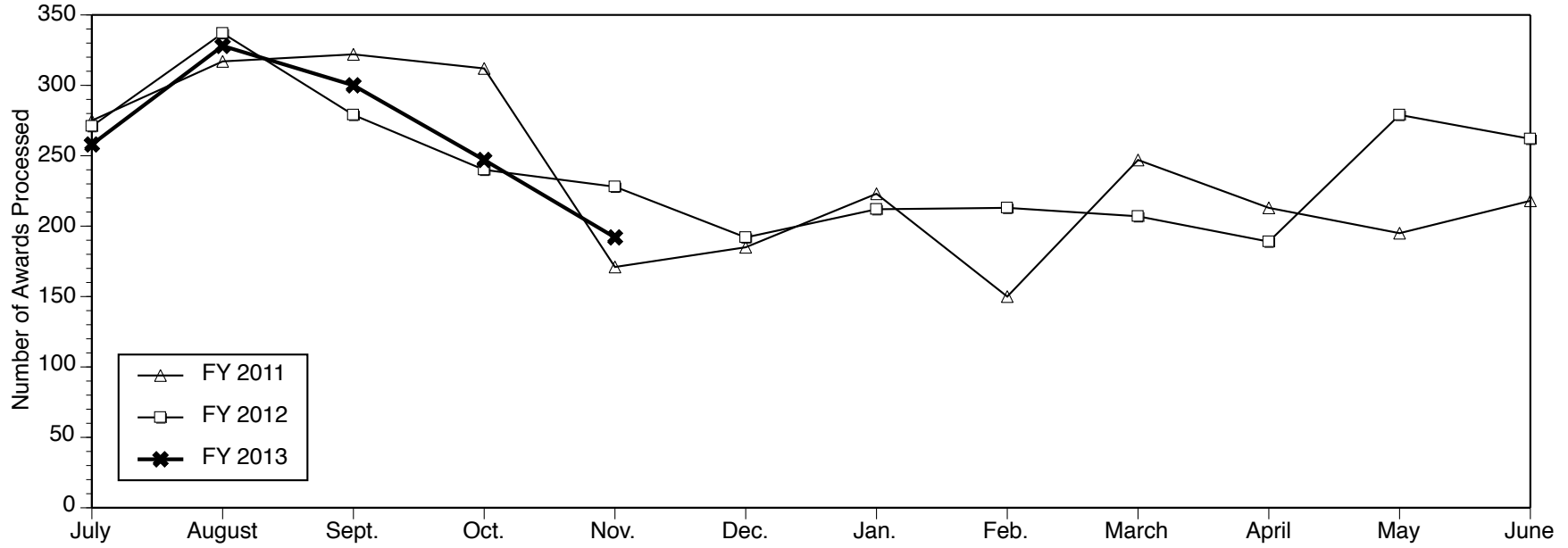

Dollar Value of Awards Processed

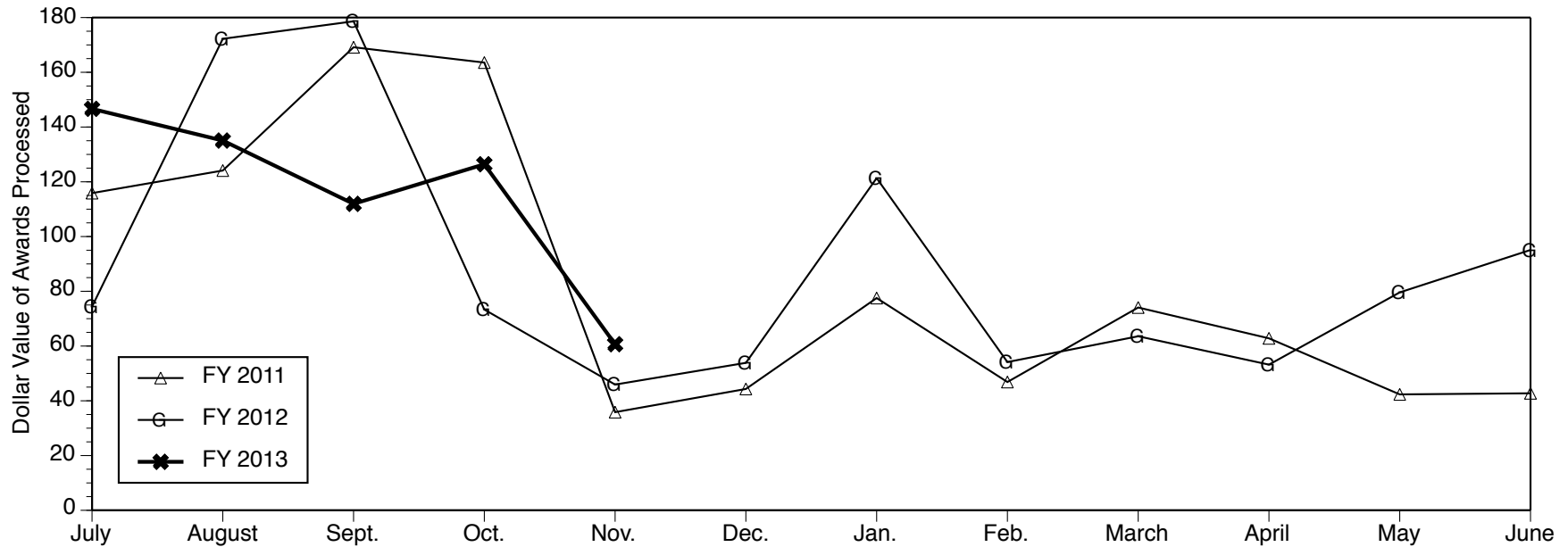

Data Source: Office of Research and Sponsored Projects

AWARDS ESTABLISHED FOR RESEARCH AND OTHER SPONSORED ACTIVITIES

November 01, 2012 through November 30, 2012

The awards listed here by direct sponsor were established during the month designated in the heading above. For each award, the listing includes the award title, the principal investigator(s), the proposal administrative department, participating investigators with specified effort, the estimated amount awarded for the award period, and the estimated award period.

Access Business Group

Dose Study to Improve use of Vitamin A

GARY J FISHER (Dermatology Department)

\$24,998 09/01/2012 - 06/30/2013

Non-invasive assessment of skin molecular structure

GARY J FISHER (Dermatology Department)

\$25,768 12/13/2012 - 12/09/2013

Adelson Medical Research Foundation (AMRF)

Molecular Mechanisms of Axon Directed Myelination

ROMAN GIGER (Cell and Developmental Biology)

\$162,073 09/12/2012 - 09/11/2013

Overcoming CSPG and Myelin Inhibition

ROMAN GIGER (Cell and Developmental Biology)

\$122,953 09/12/2012 - 09/11/2013

Agensys, Inc

(2012.062) A Phase I, Open Label, Multi-center Study to Assess the Safety, Pharmacokinetics and Effectiveness of AGS-16C3F Monotherapy in Subjects with Renal Cell Carcinoma of Clear Cell or Papillary Histology (AGS-16C3F-12-2)

BRUCE G REDMAN (Int Med-Hematology/Oncology)

\$325,675 11/05/2012 - 11/04/2016

Algal Scientific

Algae growth and characterization supplement

PHILLIP E SAVAGE (Chemical Engineering Dept)

\$1,770 08/16/2012 - 04/10/2013

Alliance for Vision Research

Evaluating the Toxicity of Novel anti-Tumor Nanoparticles in Animals

HOWARD R PETTY (Ophthalmology & Visual Science)

\$5,000 12/01/2012 - 11/30/2013

Mechanistic Studies of a New Light-Activated Nanoparticle for Managing Ocular Cancer

HOWARD R PETTY (Ophthalmology & Visual Science)

\$5,000 12/01/2012 - 11/30/2013

Trends in Utilization of Endothelial and Penetrating Keratoplasty for Treatment of Corneal Endothelial Disease

RONI MINTZ SHTEIN (Ophthalmology & Visual Science)

\$500 12/01/2012 - 11/30/2013

Ameliorating the condition of the blind through melanopsin

KWOON YIU WONG (Ophthalmology & Visual Science)

\$3,000 12/01/2012 - 11/30/2013

Retinopathy of prematurity: a new experimental approach

DONALD G PURO (Ophthalmology & Visual Science)

\$4,000 12/01/2012 - 11/30/2013

Regulation of extraocular muscle response to injury by autophagy and extracellular matrix remodeling, possible targets for therapy

ALON KAHANA (Ophthalmology & Visual Science)

\$4,000 10/01/2012 - 09/30/2013

Investigating the roles of retinoic acid and thyroid hormone in the pathogenesis of thyroid eye disease

ALON KAHANA (Ophthalmology & Visual Science)

\$5,000 10/01/2012 - 09/30/2013

Defining the Anatomical Mechanism of Canaloplasty Angle Surgery

HEMANT S PAWAR (Ophthalmology & Visual Science)

\$2,000 12/01/2012 - 11/30/2013

American Institutes for Research

The Tobacco Free College Campus Initiative (TFCCI) Project

CLIFFORD E DOUGLAS (Health Management and Policy)

\$29,160 05/01/2012 - 12/12/2012

American Orthopaedic Society for Sports (AOSSM)

Changes in Biomarkers of Cartilage Degeneration and Inflammation Following Arthroscopic Decompression of Femoroacetabular Impingement

ASHEESH BEDI (Orthopaedic Surgery)

with CHRISTOPHER LOUIS MENDIAS

JOEL JOSEPH GAGNIER

\$50,000 01/01/2013 - 12/31/2014

Amgen, Inc.

A Phase 3 Study to Evaluate the Efficacy and Safety of Induction and Maintenance Regimens of Brodalumab Compared With Placebo and Ustekinumab in Subjects With Moderate to Severe Plaque Psoriasis: AMAGINE-2

YOLANDA ROSI HELFRICH (Dermatology Department)

\$775,910 11/01/2012 - 01/31/2019

Amendment #6: Add?/ Visits: 2008. 081: An Open-label Multi-Center, Phase 2 Study of Denosumab in Subjects with Giant Cell Tumor Bone

SCOTT M SCHUETZE (Int Med-Hematology/Oncology)

\$187,500 12/05/2008 - 12/04/2016

Area Agency on Aging - Michigan

AAA 1-B NSIP Contract FY 2013

ALFREDA RENAE ROOKS (UMH AA Meals on Wheels - Gifts)

with BETH ADAMS

\$61,600 10/01/2012 - 09/30/2013

Arizona State University

CNH: Feedbacks Between Human Community Dynamics and Socio-ecological Vulnerability in a Biodiversity Hotspot

DIRGHA JIBI GHIMIRE (Pop Studies-Research)

\$664,318 09/01/2012 - 08/31/2016

Arthritis Foundation

Knee OA - intersections of obesity, inflammation and metabolic dysfunction (Continuation YR 02)

SIOBAN D HARLOW (Epidemiology Department)

\$30,000 09/01/2012 - 08/31/2013

Baylor College of Medicine

Metabolomic Profiling and the Biological Basis of Racial Disparity in Prostate Cancer

GEORGE MICHAILIDIS (LSA Statistics)

\$49,760 08/01/2012 - 07/31/2013

Metabolic Profiling and the Biological Basis of Radical Disparity in Prostate Cancer

GANESH PALAPATTU (Urology)

\$43,540 08/01/2012 - 07/31/2013

Blue Cross Blue Shield of Michigan Foundation

Respiratory Scores in Children with Bronchiolitis

JOHN GRAFTON YOUNGER (Emergency Medicine UM CES)

\$9,948 10/01/2012 - 09/30/2013

Development, Implementation and Evaluation of a Checklist for Patient Handoffs

JOEL JOSEPH GAGNIER (Orthopaedic Surgery)

with JOSEPH DEROSIER

\$50,000 12/01/2012 - 11/30/2013

Bluestone Global Tech

Ultrafast Photocurrent Characterization of Graphene Photodetector for Mid-Far Infrared Sensing

ZHAOHUI ZHONG (COE EECS - ECE - USL)

with THEODORE B NORRIS

\$60,039 09/01/2012 - 12/31/2012

Breast Cancer Research Foundation, The

Design and development of new therapy for the treatment of human breast cancer by overcoming apoptosis resistance of breast cancer cells

SHAOMENG WANG (Int Med-Hematology/Oncology)

with DONNA JEANNE MCEACHERN

HAIYING SUN

JIANFENG LU

\$240,000 10/01/2012 - 09/30/2013

Canary Foundation

Canary Prostate Active Surveillance Study Protocol

JOHN THOMAS WEI (Urology)

\$6,400 07/01/2012 - 06/30/2013

Cerulean Pharma Inc.

Experimental outline for testing CRLX101 in breast cancer xenografts

MAX S WICHA (Int Med-Hematology/Oncology)

\$73,415 11/01/2012 - 05/01/2013

Chelsea Community Hospital

SRSLY Evaluation

THOMAS M REISCHL (Hlth Behavior & Hlth Ed Dept)

with JUSTIN HEINZE

\$25,192 10/12/2012 - 09/30/2013

Children's Hospital of Los Angeles

NANT 2009-03: Phase I/II Study of MLN8237 in combination with irinotecan and temozolomide for patients with relapsed or refractory neuroblastoma, IND #113644

GREGORY A YANIK (Pediatrics-Hematology/Oncology)

\$15,300 08/01/2012 - 12/31/2014

NANT N2011-04 : A Phase I Study of Lenalidomide and Anti-GD2 Mab Ch14.18 +/- Isotretinoin in Patients with Refractory/Recurrent Neuroblastoma

GREGORY A YANIK (Pediatrics-Hematology/Oncology)

\$13,800 01/01/2013 - 12/31/2013

Chrysler LLC

Human Factors Evaluation of Video Rear-Vision Systems

MICHAEL J FLANNAGAN (UMTRI-Human Factors)

\$49,999 09/01/2012 - 01/31/2013

Citadel, LLC

Citadel LLC Partner Program Agreement 11-8-12 through 11-7-13

JEANNE P MURABITO (CoE Eng Career Resource Center)

\$2,500 11/08/2012 - 11/07/2013

Clinical Trials and Consulting Services, Inc

A Randomized, Open-Label, Multicenter Trial To Determine Safety And Efficacy Of Eculizumab In The Prevention Of Antibody Medicated Rejection (AMR) In Living Donor Kidney Transplant Recipients Requiring Desensitization Therapy Protocol Number: C10-001

MILAGROS SAMANIEGO (Int Med-Nephrology)

\$3,000 08/31/2012 - 12/31/2017

Cold Spring Harbor Lab

Cold Spring Harbor Laboratory Cancer Research Center

JOHN ERBY WILKINSON (Lab Animal Medicine Unit)

\$58,874 05/25/2012 - 12/31/2012

Colorado School of Mines

Atomic Ordering in Alloy 690 and its Effect on Long-term Structural Stability and Stress Corrosion Cracking Susceptibility

GARY S WAS (Nuclear Eng & Radiological Sci)

\$168,750 08/03/2012 - 09/30/2015

Columbia University

Atlas Great Lakes Tier 2 Center (2/12-1/13)

SHAWN P MCKEE (LSA Physics)

\$55,860 02/01/2012 - 01/31/2013

U.S. ATLAS Operations: Empowering University Physics to make Discoveries at the Energy Frontier (2/12-1/13)

BING ZHOU (LSA Physics)

\$142,806 02/01/2012 - 01/31/2013

Cornell University

NCRN-MN: Cornell Census-NSF Research Node: Integrated Research Support, Training and Data Documentation

CARL LAGOZE (School of Information)

\$139,649 10/01/2012 - 09/30/2016

Dana-Farber Cancer Institute

Improving Care for Young Women with Breast Cancer

LYNN HENRY (Int Med-Hematology/Oncology)

\$3,000 07/26/2012 - 06/30/2013

(2011.136) A Randomized Phase III Study Comparing Conventional Dose Treatment Using a Combination of Lenalidomide, Bortezomib and Dexamethasone (RVD) to High-Dose Treatment with Peripheral Stem Cell Transplant in the Initial Management of Myeloma in Patients up to 65 Years of Age

DANIEL COURIEL (Int Med-Hematology/Oncology)

\$56,500 11/19/2012 - 11/18/2017

Defense, Department of-Army, Department of the

RI: WD 008 ARIBO: Concept of Operations (CONOPS) for Autonomous Robotics for Installation and Base Operations (ARIBO) at Fort Bragg

STEVE UNDERWOOD (Dbn College of Eng-CEEP)

with PAUL C RICHARDSON

SUSAN ZIELINSKI

\$256,933 10/01/2012 - 09/30/2013

Defense, Department of-Defense Threat Reduction Agency

Spin-Polarized Silicon Photonic and Electronic Interconnects

VANESSA SIH (LSA Physics)

\$1,058,165 11/12/2012 - 11/11/2015

Defense, Department of-National Security Agency

Policy Briefing to the U.S. National Security Agency

SCOTT E PAGE (LSA Study of Complex Systems)

\$10,500 10/01/2012 - 09/30/2013

Delphi Corporation

Delphi Corporation

LOUIS TZE-CHING YEN (Health Management Research Ctr)

\$10,000 01/01/2013 - 12/31/2013

Delta Dental Fund

Salivary Biomarkers: Interactions between oral cancer and normal tissue

NISHA J D'SILVA (DENT Periodontics and Oral Med)

with CAROL ANNE MURDOCH-KINCH

\$30,000 07/01/2012 - 06/30/2013

Denso Corporation

Strategic Research Roadmap Proposal for Advanced Driver Assistance Systems and Autonomous Vehicle Technologies

STEVE UNDERWOOD (Dbn College of Eng-CEEP)

\$125,000 09/01/2012 - 08/31/2013

Duke, Doris, Charitable Foundation

The Medical Arts Program

JOEL D HOWELL (Int Med-General Medicine)

with SANJAY K SAINT

\$100,000 10/01/2012 - 09/30/2013

Economic History Association

Economic History Association Editorial Support

PAUL W RHODE (LSA Economics)

\$16,000 10/01/2012 - 12/31/2014

Education, Department of

2012-13 US/ED Fulbright-Hays DOCTORAL DISSERTATION Research Abroad

KENNETH W KOLLMAN (LSA II:International Institute)

\$112,637 10/01/2012 - 03/31/2014

ElectroDynamic Applications, Inc.

WIMS Center Associate Partner - EDA 9/1/2012 - 8/31/13

YOGESH B GIANCHANDANI (COE EECS - ECE - WIMS - ERC)

\$6,000 09/01/2012 - 08/31/2013

Elsevier Science B. V.

Archives of Oral Biology (Editorship)

GRAHAM REX HOLLAND (DENTCariology,Restor Sci &Endo)

\$111,325 01/01/2012 - 12/31/2014

Ford Motor Company

Robust and Reliability-based Design with an Effective Model Validation Methodology

ZHIMIN XI (Dbn Col of Eng-Indust & Sys En)

\$30,000 11/01/2012 - 10/31/2013

Genentech Foundation

The Genentech Foundation Fellowship Program at the University of Michigan Center for Translational Pathology

ARUL M CHINNAIYAN (Ctr fr Translational Pathology)

\$200,834 09/01/2012 - 08/31/2015

General Motors Corporation

Evaluation of General Motors Lifesteps Program 2012

LOUIS TZE-CHING YEN (Health Management Research Ctr)

\$31,150 11/01/2012 - 11/30/2012

Georgia Health Sciences University

A Centralized Data Mining and Analysis Portal for Diabetic Neuropathy Research

EVA L FELDMAN (Neurology Department)

\$60,000 10/01/2012 - 09/30/2013

Identification of regulatory gene networks in the morphologic progression of diabetic nephropathy

JEFFREY B HODGIN (Pathology Department)

\$60,000 10/01/2012 - 09/30/2013

GlaxoSmithKline (GSK)

GSK Consulting Agreement

DEBBIE GIPSON (Pediatrics-Nephrology)

\$13,000 10/22/2012 - 12/31/2013

Glenmark Pharmaceuticals Headquarters

PROPOSAL FOR EVALUATING GLENMARK PHARMACETICALS ANTI-PSORIATIC AGENT IN THE HUMAN SKIN ? SCID MOUSE TRANSPLANT MODEL

JAMES VARANI (Pathology Department)

\$112,000 11/06/2012 - 11/05/2013

Grunenthal GMBH

Effects of Intravenous Administered Novel Compounds in Monkeys - Study 2

MEI-CHUAN KO (Pharmacology Department)

\$44,800 10/05/2012 - 01/31/2013

Health and Human Services, Department of-Administration for Children and Families

QIC-ChildRep Supplemental

DONALD N DUQUETTE (Law Clinical Activity)

\$250,000 09/30/2009 - 09/29/2014

Health and Human Services, Department of-Centers for Disease Control and Prevention

Production of Novel Antimicrobials Using Siderophore-Linked Antisense Morpholino Oligonucleotides for specific killing of B. anthracis

DAVID H SHERMAN (Life Sciences Institute-Admin)

\$103,255 09/20/2012 - 09/19/2013

Health and Human Services, Department of-National Institutes of Health

Implementation of a pancreas knowledgebase

JOHN ANDREW WILLIAMS (Molec & Integrative Physiology)

\$143,693 09/15/2012 - 09/14/2015

High throughput mass spectrometry and electrophoresis assay systems

ROBERT T KENNEDY (LSA Chemistry)

\$1,119,916 09/30/2012 - 07/31/2016

Transcriptional Regulation of Metabolism

LIANGYOU RUI (Molec & Integrative Physiology)

\$1,524,392 09/19/2012 - 06/30/2016

Improving Rectal Cancer Surgery Through Regional Collaboration

SAMANTHA K HENDREN (GSA - Colorectal Surgery (COL))

\$874,800 09/12/2012 - 08/31/2017

The Center for HIV RNA Studies (CRNA)

ALICE TELESNITSKY (Microbiology and Immunology)

with HASHIM M AL-HASHIMI

JANET L SMITH

JEANNE A STUCKEY

NICOLE KOROPATKIN

SCOTT D LARSEN

WILLIAM CLAY BROWN

\$21,517,446 09/17/2012 - 08/31/2017

Linking sequence to expression using binding diversity in interspecies hybrids

TRISHA WITTKOPP (LSA Ecology & Evolutionary Bio)

\$101,404 12/01/2012 - 11/30/2014

Regulation of Ocular Neural Crest and its Implications in Congenital Eye Diseases

PETER F HITCHCOCK (Ophthalmology & Visual Science)

\$1,081,125 12/01/2012 - 11/30/2017

Statins To Prevent Glaucoma Trial (STOP Glaucoma Trial) Planning Grant

DAVID C MUSCH (Ophthalmology & Visual Science)

JOSHUA D STEIN (Ophthalmology & Visual Science)

with BRENDA WILSON GILLESPIE

\$233,250 12/01/2012 - 11/30/2013

Neuronal regulation of myelination

ROMAN GIGER (Cell and Developmental Biology)

with MIRIAM H MEISLER

\$1,686,192 09/30/2012 - 07/31/2017

Functional Genetics of the Neuronal Sodium Channel Gene SCN8A

MIRIAM H MEISLER (Human Genetics Department)

with GEOFFREY G MURPHY

\$1,635,434 09/30/2012 - 07/31/2017

Understanding Variation in Failure to Rescue in the Elderly

JOHN D BIRKMEYER (GSA - Minimally Invasive (MIS))

with AMIR ABBAS GHAFERI

CHRISTOPHER RYAN FRIESE

CHRISTY HARRIS LEMAK

DARRELL A CAMPBELL JR

JUSTIN B DIMICK

KATHLEEN M SUTCLIFFE

MOUSUMI BANERJEE

\$999,337 09/30/2012 - 08/31/2015

Critical Consciousness-Based HIV Prevention for Black Gay/Bi/MSM Male Adolescents

GARY W HARPER (Hlth Behavior & Hlth Ed Dept)

\$485,048 08/01/2011 - 05/31/2014

Autophagy and Control of photoreceptor Apoptosis

DAVID N ZACKS (Ophthalmology & Visual Science)

\$261,525 09/01/2010 - 07/31/2015

Architectural basis of leptin transmembrane signaling

GEORGIOS SKINIOTIS (Life Sciences Institute-Admin)

\$2,488 04/01/2011 - 07/31/2017

Hyundai America Technical Center

Ultrastrong Fibers and Composites from Cellulose

NICHOLAS KOTOV (Chemical Engineering Dept)

\$40,000 11/01/2012 - 03/31/2013

IBM

IBM Faculty Award: ITS Market Database Project

BRUCE M BELZOWSKI (UMTRI-Automotive Analysis Div.)

\$25,000 08/01/2012 - 07/31/2013

Intel Corporation

New Solutions in Post-Silicon Bug Diagnosis

VALERIA M BERTACCO (COE EECS - CSE - ACAL)

\$85,000 10/01/2012 - 09/30/2021

Janssen Research and Development, LLC

Effects of Janssen compounds on synovial fibroblasts (FLS) and on FLS-T Cell interactions

DAVID A FOX (Int Med-Rheumatology)

\$40,000 11/12/2012 - 11/11/2013

(UMCC # 2012.099) A Phase 2, Multicenter, Single-Arm Study to Evaluate the Efficacy and Safety of Single-Agent Bruton's Tyrosine Kinase (BTK) Inhibitor, Ibrutinib, in Subjects with Mantle Cell Lymphoma Who Progress after Bortezomib Therapy

MARK S KAMINSKI (Int Med-Hematology/Oncology)

\$229,020 11/26/2012 - 11/25/2017

Jet Propulsion Laboratory

Interdisciplinary Scientist (IDS) for the Cassini Interdisciplinary Magnetosphere and Plasma Investigation: MO&DA Efforts, Solstice Mission FY13-FY14

TAMAS I GOMBOSI (Atm, Oceanic & Space Sci.)

with BARTHOLOMEUS VAN DER HOLST

DARREN LEE DE ZEEUW

KENNETH CALVIN HANSEN

LARS KRISTEN SELBERG DALDORFF

XIANZHE JIA

\$797,281 09/30/2012 - 09/30/2014

Reflight of the MCubed Satellite

JAMES W CUTLER (Aerospace Engineering)

\$50,000 10/31/2012 - 10/31/2013

Johnson Controls, Inc.

Human Factors Support

PAUL A GREEN (UMTRI-Driver Interface)

\$3,960 06/01/2011 - 04/30/2012

Joslin Diabetes Center

A pilot study of allopurinol to prevent early GFR loss in type 1 diabetes

ANDRZEJ T GALECKI (IntMed-Geri & Palliative Med.)

\$132,096 06/01/2012 - 05/31/2015

Justice, Department of

Development and Validation of a New Pediatric Head Injury Assessment Tool for Possible Child Abuse Cases Considering Subject-Specific Child Head Anatomy

JINGWEN HU (UMTRI-Biosciences)

with BETHANY A MOHR

CAROL ANN FLANNAGAN

JONATHAN DAVID RUPP

MATTHEW PAUL REED

RACHEL M STANLEY

\$549,859 01/01/2013 - 12/31/2015

Krell Institute

Krell Institute Academic Allowance - Department of Nuclear Engineering and Radiological Sciences

RONALD M GILGENBACH (Nuclear Eng & Radiological Sci)

\$1,000 09/01/2012 - 08/31/2013

Lenawee Community Mental Health Authority

Community Mental Health Implementation of a Parenting and Self-Care Skills Curriculum in Lenawee County

MARIA MUZIK (Psychiatry-ASAP)

with JULIE MARIE RIBAUDO

KATHERINE LISA ROSENBLUM

\$25,000 10/01/2012 - 09/30/2013

Lilly, Eli, and Company

A Multicenter, Randomized, Double-Blind, Placebo-Controlled, Dose-Ranging, Phase 2 Study to Evaluate the Safety and Renal Efficacy of LY3009104 in Patients with Diabetic Kidney Disease

FRANK C BROSIUS III (Int Med-Nephrology)

\$100,338 11/05/2012 - 09/02/2014

Transcriptional profiling of RNA from lupus nephritis (LN) kidney biopsy samples via RNAseq

MATTHIAS KRETZLER (Int Med-Nephrology)

\$412,977 11/12/2012 - 11/11/2014

Livingston Co Hlth Department

Community Mental Health Implementation of a Parenting and Self-Care Skills Curriculum in Livingston County

MARIA MUZIK (Psychiatry-ASAP)

with JULIE MARIE RIBAUDO

KATHERINE LISA ROSENBLUM

\$25,000 10/01/2012 - 09/30/2013

Lycera Corporation

Studies of Small Molecules that Interact with Novel Targets

GARY D GLICK (LSA Chemistry)

\$155,500 09/01/2011 - 08/31/2014

Madison County Planning and Development Department

Creating a Riparian Buffer Ordinance for Madison County, Illinois

STEVEN L YAFFEE (Sch of Nat Resources & Environ)

\$2,500 08/01/2012 - 12/31/2012

Massachusetts General Hospital

Impact of Smoking Cessation and Screening on Michigan's Lung Cancer Rates

RAFAEL MEZA (Epidemiology Department)

\$44,120 09/01/2012 - 08/31/2013

Mayo Clinic Rochester

Genetics of Microangiopathic Brain Injury

SHARON REILLY KARDIA (Epidemiology Department)

with JENNIFER ANN SMITH

\$100,000 08/01/2010 - 07/31/2013

MC3 Inc

Nonthrombogenic, Antiseptic Nitric Oxide Releasing Catheters

ROBERT HAWES BARTLETT (GSA - Acute Care Surgery (ACS))

with MARK E MEYERHOFF

\$60,700 08/01/2012 - 06/30/2013

McKing Consulting Corporation

Winnable Battles for Public Health Genomics

TOBY CITRIN (Health Management and Policy)

\$851 02/01/2012 - 11/16/2012

Michigan, State of, Community Health, Department of

Children's Special Healthcare Services - Children's Multidisciplinary Specialty Clinics

ILENE G PHILLIPS (CW Ped Multi - Specialty CMS)

\$252,662 10/01/2012 - 09/30/2013

Integrated Care for Medicaid Consumers with Behavioral Health Care Needs

DAVID LEE NEAL (Psychiatry-ASAP)

with AMY MACLAY KILBOURNE

BRENT C WILLIAMS

BRIAN E PERRON

FREDERIC C BLOW

GREGORY W DALACK

JANE SPINNER

JENNIFER A SALERNO

JULIE MARIE RIBAUDO

KATHERINE LISA ROSENBLUM

KATHLEEN A DIEHL

KRISTEN JANE BARRY

LIWEI LIVIA HUA

LORRIE CARBONE

MARCIA ANN VALENSTEIN

MARIA MUZIK

MARY C RUFFOLO

MELISA SCHUSTER

MICHAEL S KLINKMAN

PARESH D PATEL

RICHARD RAYMOND DOPP

SHEILA M MARCUS

\$1,506,952 10/01/2012 - 09/30/2013

Forensic Residency Training Program

MICHAEL D JIBSON (Psychiatry Admin-Central)

\$116,000 10/01/2012 - 09/30/2013

Pediatric Genetics Outreach Clinic 2012-2013

JEFFREY W INNIS (Pediatrics-Genetics)

\$44,750 10/01/2012 - 09/30/2013

University of Michigan Long Term Care Data Archive 2012-2013

BRANT E FRIES (Institute of Gerontology)

with MARY LEWIS JAMES

\$300,000 10/01/2012 - 09/30/2013

University of Michigan Breast and Ovarian Cancer Risk and Evaluation Program

SOFIA D MERAJVER (Int Med-Hematology/Oncology)

\$6,000 10/01/2012 - 09/30/2013

Fetal Alcohol Syndrome Diagnostic Clinic

PRACHI E SHAH (Child Behavioral Health)

\$16,500 10/01/2012 - 09/30/2013

Newborn Screening Program - Budget Year 2012-2013

RAM K MENON (Pediatrics-Endocrinology)

with AMY G FILBRUN

DAVID ERIC SANDBERG

MING CHEN

SAMYA Z NASR

\$530,155 10/01/2012 - 09/30/2013

Pediatric and Managed Care Issues - Medicaid

SARAH J CLARK (Pediatrics-Ambulatory Care Pgm)

with GARY L FREED

KEVIN JOHN DOMBKOWSKI

\$227,075 10/01/2012 - 09/30/2013

Cancer Genomics Best Practices

ELENA M STOFFEL (Int Med-Gastroenterology)

\$6,000 10/01/2012 - 09/30/2013

Promising Practices for Reducing Disparities in Infant Mortality in Michigan - A Pilot Study

THOMAS M REISCHL (Hlth Behavior & Hlth Ed Dept)

with ARLINE T GERONIMUS

PHYLLIS DENISE MEADOWS

\$133,351 10/01/2012 - 09/30/2013

Sound Support Program

Medicaid Administrative Match Renewal 2012-2013

MARCI M LESPERANCE (Pediatric Otolaryngology)

TERESA A ZWOLAN (Pediatric Otolaryngology)

with JAYNEE H HANDELSMAN

MARC C THORNE

\$267,865 10/01/2012 - 09/30/2013

State Burn Coordinating Center

STEWART C WANG (GSA - Acute Care Surgery (ACS))

\$250,000 10/01/2012 - 09/30/2013

Enhancing Interoperability of Electronic Data Exchange

KEVIN JOHN DOMBKOWSKI (Pediatrics-Ambulatory Care Pgm)

\$38,998 10/01/2012 - 09/30/2013

Michigan, State of, State Police

Evaluation of the Michigan Center for Truck Safety: Effectiveness of Training Programs

LIDIA P KOSTYNIUK (UMTRI-Behavioral Sciences)

with DANIEL F BLOWER

DAVID W EBY

\$106,623 10/26/2012 - 09/30/2013

Strategies to Reduce CMV-Involved Crashes, Fatalities, and Injuries in Michigan: 2013 Update

LIDIA P KOSTYNIUK (UMTRI-Behavioral Sciences)

with DANIEL F BLOWER

DAVID W EBY

\$133,095 10/26/2012 - 09/30/2013

Monroe Community Mental Health Authority

Community Mental Health Implementation of a Parenting and Self-Care Skills Curriculum in Monroe County

MARIA MUZIK (Psychiatry-ASAP)

with JULIE MARIE RIBAUDO

KATHERINE LISA ROSENBLUM

\$25,000 10/01/2012 - 09/30/2013

Mott, Charles Stewart, Foundation

College Entrepreneurship Program Year Five

JONATHAN H JAROSZ (Flint University Outreach)

\$65,000 11/01/2012 - 10/31/2013

Mount Sinai Hospital

GEM Project-A Multidisciplinary Human Study on the Genetic, Environmental and Microbial Interactions that Cause Inflammatory Bowel Disease

PETER DOYLE HIGGINS (Int Med-Gastroenterology)

\$55,000 10/01/2012 - 03/31/2013

National Aeronautics and Space Administration

A Miniature Sensor for Measuring Soil Wetness and Searching for Brines on Mars and Beyond

NILTON O RENNO (Atm, Oceanic & Space Sci.)

\$457,001 10/01/2012 - 09/30/2015

National Bureau of Economic Research

Expanding the National Health Accounts

SANDEEP VIJAN (Int Med-General Medicine)

with KARA ZIVIN

KENNETH M LANGA

MARCIA ANN VALENSTEIN

MICHAEL P WELLMAN

\$187,449 05/01/2012 - 01/31/2013

National Center on Education and the Economy (NCEE)

An Evaluation of Excellence for All - Supplement to "An Evaluation of State Board Examination Systems: Efficacy Study"

BRIAN P ROWAN (Education and Well Being)

\$150,000 01/02/2011 - 12/31/2013

National College Advising Corps

Michigan College Advising Corps/NCAC 2013

WILLIAM COLLINS (Ctr for Educational Outreach)

\$18,850 07/01/2012 - 06/30/2013

National Fish and Wildlife Foundation

Eastern Massasauga Habitat Restoration, Phase 2

ROBERT E GRESE (Botanical Gardens & Arboretum)

with JEFFREY J PLAKKE

\$112,348 06/14/2012 - 12/14/2013

National Marrow Donor Program (NMDP)

BMT-CTN Rider 1101v.1 A multi-center, Phase III, randomized trial of reduced intensity (RIC) conditioning and transplantation of double unrelated umbilical cord blood (dUCB) versus HLA-haploidentical related bone marrow (haplo-MB) for patients with...

JAMES L FERRARA (Pediatrics-Hematology/Oncology)

\$69,672 09/14/2012 - 09/13/2016

National Science Foundation

The M-STEM Academies at the University of Michigan: an integrated approach to increase the number and diversity of undergraduates in STEM disciplines

DEBORAH E GOLDBERG (LSA Ecology & Evolutionary Bio)

with CINDA-SUE G DAVIS

JOANNA MIRECKI MILLUNCHICK

SANDRA R GREGERMAN

\$2,000,000 08/15/2012 - 07/31/2017

Collaborative Research: A Neurodynamic Programming Approach for the Modeling, Analysis, and Control of Nanoscale Neuromorphic Systems

PINAKI MAZUMDER (COE EECS - CSE - SSRL)

\$239,053 09/15/2012 - 08/31/2015

Developing a New Paleoclimate Proxy for Polar and Alpine Glacial Regions Based on Noble Gases

MARIA C CRUZ DA SILVA CASTRO (LSA Earth & Environmental Sci.)

\$271,167 11/01/2012 - 10/31/2015

CAREER: Power Converters with embedded passive components

JUAN MANUEL RIVAS DAVILA (COE EECS - ECE - Con)

\$400,000 01/01/2013 - 12/31/2017

EAGER: Collaborative Research: Scientific Collaboration in Time

CARL LAGOZE (School of Information)

\$170,338 10/01/2012 - 09/30/2014

Continuity and Change in American Economic and Social Life: The PSID 07-11 (12-16 Forward-Fund Processed as a Supplement to 07-11 Award)

CHARLES C BROWN (SRC-Psid)

with BOB SCHOENI

FRANK P STAFFORD

KATHERINE A MCGONAGLE

NARAYAN SASTRY

\$1,749,997 09/27/2012 - 02/28/2013

Professor Prescott I-CORPS

JAMES JONDALL PRESCOTT (Law School)

\$50,000 10/01/2012 - 03/31/2013

Femtofilm: scalable nanomaterials for energy-critical applications

ROY CLARKE (LSA Physics)

\$50,000 10/01/2012 - 03/31/2013

CAREER: Control of Vibratory Energy Harvesting and Energy Constrained Systems

JEFFREY T SCRUGGS (Civil & Environmental Engr)

\$185,465 09/01/2012 - 05/31/2013

Nissan Technical Center, North America

Human Factors Study for Intersection Collision Avoidance

JOHN M SULLIVAN (UMTRI-Human Factors)

with DAVID JAMES LEBLANC

SHAN BAO

\$185,114 09/01/2012 - 06/30/2013

North Carolina State University

North Carolina State University Subcontract for B. Denton Travel

BRIAN DENTON (Industrial & Operations Engin)

\$10,000 09/01/2012 - 07/31/2013

Northwestern University

Chromatin Mechanisms And Epigenetic Targeting In Hematological Malignancies

JAY L HESS (Pathology Department)

KOJO SEYS JOHN ELENITOBA-JOHNSON (Pathology Department)

with ALEXEY NESVIZHSKII

VENKATESHA BASRUR

\$42,000 10/01/2012 - 09/30/2013

Novartis

A phase 1 multicenter, open label, dose-escalation study of oral LEE011 in patients with advanced solid tumors or lymphomas

RASHMI CHUGH (CTO-Phase 1)

\$456,607 09/21/2012 - 09/20/2014

Ohio State University, The

Establishing quantitative structure-property relationships to enable the design of bulk metallic glass matrix composites

EMMANUELLE MARQUIS (Materials Science & Engin.)

\$270,000 08/01/2012 - 07/31/2015

GOG-0225 CAN DIET AND PHYSICAL ACTIVITY MODULATE OVARIAN, FALLOPIAN TUBE AND PRIMARY PERITONEAL CANCERPROGRESSION-FREE SURVIVAL?

CAROLYN MARIE JOHNSTON (Obstetrics and Gynecology Dept)

\$15,400 10/22/2012 - 10/21/2013

SWIR Super-Continuum Laser for Full-Spectrum Active Hyper-spectral Imaging

MOHAMMED NAZRUL ISLAM (COE EECS - ECE - SSEL)

\$120,000 11/20/2012 - 05/15/2013

Parexel International Corporation

A Study to Evaluate the Potential of Concomitant Ramucirumab to Affect the Pharmacokinetics of Paclitaxel in Patients with Advanced Malignant Solid Tumors

DAVID C SMITH (CTO-Phase 1)

\$1,900 07/13/2012 - 07/12/2014

Patient-Centered Outcomes Research Institute (PCORI)

Public deliberations about patient centered outcomes research priorities

SUSAN D GOOLD (Int Med-General Medicine)

with HYUNGJIN MYRA KIM

JENNIFER J GRIGGS

LAWRENCE C AN

RAYMOND G DE VRIES

\$664,380 10/11/2012 - 12/31/2014

Development of a Patient-Centered Decision Support Tool for Management of Nephrotic Syndrome

DEBBIE GIPSON (Pediatrics-Nephrology)

with ANGELA TSAI FAGERLIN

LAWRENCE C AN

SARAH T HAWLEY

\$656,315 10/31/2012 - 12/31/2014

Pennsylvania State University

Intra-Regional Equitable Climate Policy

DAVID ANTHOFF (Sch of Nat Resources & Environ)

\$14,452 10/01/2012 - 07/31/2017

Pharmaceutical Research Associates, Inc.

Pre-award work for OTR3001 An Open-label, Multicenter Study of the Safety of Twice Daily Oxycodone Hydrochloride Controlled-release Tablets in Opioid Experienced Children

ANDREW D CAMPBELL (Pediatrics-Hematology/Oncology)

\$5,225 10/26/2012 - 04/25/2013

Population Reference Bureau, Inc.

Fertility Timing and Women's Economic Outcomes in South Africa

DAVID A LAM (Pop Studies-Research)

with ZOE MCLAREN

\$175,000 11/15/2012 - 11/14/2014

PPD, Inc.

A 16-Week, Randomized, Double-Blind, Placebo-Controlled Study to Evaluate the Efficacy and Safety of Reslizumab (3.0 mg/kg) Treatment in Patients With Moderate to Severe Asthma

ALAN PETER-PERCY BAPTIST (Int Med-Allergy)

\$75,163 08/23/2012 - 08/22/2013

DEFLECT-1: A Phase 3b Multi-Center, Double-Blind, Randomized, Placebo Controlled Study to Demonstrate the Safety and Efficacy of Fidaxomicin for Prophylaxis against Clostridium difficile-Associated Diarrhea in Adults Undergoing Hematopoietic Stem Cell Transplantation. PROTOCOL OPT-80-302

KEVIN S GREGG (Int Med-Infectious Diseases)

\$283,553 10/22/2012 - 09/30/2014

*OBSERVATIONAL MULTICENTER STUDY IN PATIENTS WITH CROHN'S DISEASE FOR CHARACTERIZATION OF MAGNETIC RESONANCE ENTEROGRAPHY ASSAYS FOR ASSESSMENT OF DISEASE ACTIVITY
Amendment*

PETER DOYLE HIGGINS (Int Med-Gastroenterology)

\$6,500 04/26/2012 - 03/31/2013

PRA International

A Phase 3 Randomized, Double-Blind, Multicenter, Placebo-Controlled, Combination Study to Evaluate the Efficacy and Safety of Lesinurad and Allopurinol Compared to Allopurinol Alone in Subjects with Gout who have had an Inadequate Hypouricemic Response to Standard of Care Allopurinol.

PUJA KHANNA (Int Med-Rheumatology)

with DINESH KHANNA

\$83,698 10/22/2012 - 10/21/2014

Prostate Cancer Foundation

Targeting ERG Fusion Protein for New Prostate Cancer Therapy

ARUL M CHINNAIYAN (Int Med-Hematology/Oncology)
JEANNE A STUCKEY (Int Med-Hematology/Oncology)
SHAOMENG WANG (Int Med-Hematology/Oncology)
XIAOJU WANG (Int Med-Hematology/Oncology)

with BUSHRA ATEEQ
CHAO-YIE YANG

\$1,000,000 10/15/2012 - 10/15/2014

INTERROGATING DNA REPAIR DEFECTS TO IMPROVE MANAGEMENT OF ADVANCED PROSTATE CANCER

FELIX Y FENG (Radiation Oncology - Ann Arbor)

with ARUL M CHINNAIYAN
SCOTT ARTHUR TOMLINS

\$250,000 10/15/2012 - 10/15/2014

Radiological Society of North America

Quantitative Imaging Biomarkers Alliance (QIBA)

PAUL L CARSON (Department of Radiology)

\$27,917 10/01/2012 - 03/31/2013

Reliance Industries Limited

Algae liquefaction tests

PHILLIP E SAVAGE (Chemical Engineering Dept)

\$4,280 08/28/2012 - 09/15/2012

Research Foundation of Mental Hygiene, Inc.

Policies to Reinforce Independent Support for Mobility (PRISM): Application to the Health and Aging Policy Fellows Non-Residential Fellowship

EMILY JOY NICKLETT (School of Social Work)

\$30,000 10/01/2012 - 03/31/2013

RR Donnelly

RRDonnelly

LOUIS TZE-CHING YEN (Health Management Research Ctr)

\$100,000 06/01/2012 - 05/31/2013

Ryerson University

Stratus Phase II

GEOFFREY THUN (Coll of Arch & Urban Planning)

\$50,388 08/15/2012 - 05/01/2013

Salix Pharmaceuticals, Inc

RFIB3053: A Study to Assess Repeat Treatment Efficacy and Safety of Rifaximin 550 mg TID in Subjects with Irritable Bowel Syndrome with Diarrhea

RICHARD J SAAD (Int Med-Gastroenterology)

\$133,363 10/09/2012 - 10/08/2013

Sandia National Laboratories*Diagnostics of an LTD Recyclable Transmission Line*

RONALD M GILGENBACH (Nuclear Eng & Radiological Sci)

with DAVID A CHALENSKI
YUE YING LAU

\$58,488 10/09/2012 - 07/30/2013

Digital Fast Neutron Detection System for Simultaneous Time Correlation and Spectrometry

SARA A POZZI (Nuclear Eng & Radiological Sci)

\$97,648 11/22/2010 - 09/15/2013

Seattle Children's Hospital*Mechanisms of Intrauterine Group B Streptococcal Infections during Pregnancy*

DAVID ARONOFF (Int Med-Infectious Diseases)

with CHUANWU XI
HUI JIANG
MARK CHRISTOPHER CHAMES
RITA LOCH-CARUSO

\$1,434,806 11/26/2012 - 09/30/2016

Baby Observational and Nutritional Study (BONUS) 2012-2015

AMY G FILBRUN (Pediatrics-Pulmonary Medicine)

\$5,007 02/01/2011 - 04/30/2016

Siemens Medical Solutions USA, Inc*Comparison of Bowel Ultrasound and MR enterography in the Follow-up of Previously Diagnosed Small Bowel Pediatric Crohn Disease*

JONATHAN RUSSELL DILLMAN (Department of Radiology)

\$38,875 09/01/2012 - 09/01/2013

Silicon Labs*Silicon Labs Partner Program Agreement 11-8-12 through 11-7-13*

JEANNE P MURABITO (CoE Eng Career Resource Center)

\$2,500 11/08/2012 - 11/07/2013

Smithsonian Institution*The Luminosity of Quiescent Stellar Mass Black Holes*

JON MATTHEW MILLER (LSA Astronomy)

\$30,484 11/01/2012 - 10/31/2013

South Dakota State University*Storms, Forms, and Complexity of the Urban Canopy: How Land Use, Settlement Patterns, and the Shapes of Cities Influence Severe Weather*

ALLISON L STEINER (Atm, Oceanic & Space Sci.)

\$327,324 07/23/2012 - 06/22/2015

Space Telescope Science Institute*Probing Extremes of Binary Evolution Using Subluminous X-Ray Binaries*

JON MATTHEW MILLER (LSA Astronomy)

\$112,238 12/01/2011 - 11/30/2014

Spencer Foundation

Collaborative Learning in School Improvement Networks

DONALD JOSEPH PEURACH (SOE-Educational Studies)

\$40,000 01/01/2013 - 08/31/2014

Sunstars Americas, Inc

A Randomized, Double-Blind, Controlled, Multicenter Dose Verification Clinical Trial to Evaluate the Safety and Effectiveness of GUIDOR Growth Factor Enhanced Bone Graft Substitute for the Treatment of Periodontal Defects 6-months Post-Surgery

TAE-JU OH (DENT Periodontics and Oral Med)

with WILLIAM V GIANNOBILE

\$146,368 09/19/2011 - 09/18/2012

Syracuse University

Natural selection and genes determining higher arterial saturation in Peruvian Quechua

ABIGAIL WINSLOW BIGHAM (LSA Anthropology)

\$7,775 09/01/2012 - 08/31/2013

Twistthink, LLC

WIMS Center Associate Partner - Twistthink 9/1/2012 - 8/31/2013

YOGESH B GIANCHANDANI (COE EECS - ECE - WIMS - ERC)

\$6,000 09/01/2012 - 08/31/2013

University of California - Berkeley

From good intentions to virtue: Training self-distancing to promote prosocial affect, cognition and behavior

ETHAN F KROSS (LSA Psychology)

\$37,750 09/01/2012 - 08/31/2013

STEREO IMPACT FY 13

TAMAS I GOMBOSI (Atm, Oceanic & Space Sci.)

with DARREN LEE DE ZEEUW

\$10,289 10/01/2012 - 11/30/2013

University of Cambridge

Interaction of leptin and 5HT2cR in the ARC

MARTIN MYERS (Metabolism, Endo & Diabetes)

\$10,000 11/01/2012 - 05/31/2013

University of Maryland, The

The Joint Program in Survey Methodology Years 21-25

MICK P COUPER (SRC-Survey Methodology Prog)

\$432,799 10/01/2012 - 06/30/2013

University of Massachusetts Medical Center

Novel gene therapy strategies for Canavan disease

PEDRO LOWENSTEIN (Neurosurgery)

\$320,720 09/01/2012 - 08/31/2017

University of Miami, Florida, The

Preventing HIV in Hispanic Adolescents via an Internet-Based Family Intervention

DAVID CORDOVA JR (School of Social Work)

\$31,871 07/01/2012 - 12/31/2012

University of Missouri

University of Missouri Evaluation Program

LOUIS TZE-CHING YEN (Health Management Research Ctr)

\$35,000 09/01/2012 - 08/31/2013

University of Pittsburgh

Predicting host immune responses that correlate with protection against tuberculosis

DENISE E KIRSCHNER (Chemical Engineering Dept)

JENNIFER J LINDERMAN (Chemical Engineering Dept)

\$457,974 08/31/2012 - 06/30/2013

University of Rochester

Identity Impairment - the Cognitive Foundation of Risk Behaviors in Hispanic Women - University of Rochester Support

JANIS MIRIAM MILLER (SON-Grants)

\$4,274 08/01/2011 - 11/08/2011

Collaborative research in hydrodynamics and radiation hydrodynamics at high energy density

R PAUL DRAKE (Atm, Oceanic & Space Sci.)

\$275,498 10/01/2012 - 09/30/2017

University of Washington

Oxidative Oligomerization of Methane and Oxidation Catalysts

MELANIE S SANFORD (LSA Chemistry)

with LEVI THEODORE THOMPSON

\$431,695 08/01/2012 - 07/31/2013

Institute for Science and Mathematics Education & Educurious? Educurious Biology ? Reading and Writing Across the Biology Curriculum ?

LEAH A BRICKER (SOE-Educational Studies)

\$42,142 10/01/2012 - 09/30/2013

University of Zurich

Structure-Toxicity Relationship of Geneticin Derivatives: Collaboration Between UofM and University of Zurich

JOCHEN H SCHACHT (Kresge Hearing Research Inst)

\$48,000 12/01/2012 - 11/30/2013

Various Sponsors

Recharge: Chemistry Services 2012

CAROL A FIERKE (LSA Chemistry)

\$1,337 12/31/2011 - 12/31/2012

Veracyte, Inc

Expert pathology review of pathology slides or digital images

JEFFREY L MYERS (Pathology Department)

\$33,480 07/13/2012 - 05/14/2013

Veterans Affairs, Department of

Brant Fries FY 2013 IPA

RAYMOND L YUNG (Institute of Gerontology)

\$90,285 10/01/2012 - 09/30/2013

VA IPA Barbara Shay FY13

JAMES T FITZGERALD (Med Ed/Ofc of Ed Resources&Res)

\$42,035 10/01/2012 - 09/30/2013

IPA - Erin Miller

KARA ZIVIN (Psych HlthSvc Outcome Research)

\$74,334 08/01/2012 - 07/31/2013

IPA-Daniel Connochie

ANGELA TSAI FAGERLIN (Int Med-General Medicine)

\$10,979 10/01/2012 - 09/30/2013

Washtenaw Community Health Organization

Community Mental Health Implementation of a Parenting and Self-Care Skills Curriculum in Washtenaw County

MARIA MUZIK (Psychiatry-ASAP)

with JULIE MARIE RIBAUDO

KATHERINE LISA ROSENBLUM

\$25,000 10/01/2012 - 09/30/2013

Youth Communicatiion

Writing to Succeed: Identity-based Writing Strategies for Low Performing At-Risk High School Students

DAPHNA R OYSERMAN (RCGD-General Research)

\$13,676 07/01/2012 - 06/30/2013

Zimmer Dental

Clinical Evaluation of Guided Bone Regeneration in Horizontally Challenged Endentulous Ridges During Implant Placement Surgery

TAE-JU OH (DENT Periodontics and Oral Med)

\$22,170 03/18/2011 - 03/17/2013