

**Received by the Regents
May 19, 2011**

AWARDS ESTABLISHED
Research and Other Sponsored Activities
July 1, 2010 through April 30, 2011

The awards detailed in this list were established July 1, 2010 through April 30, 2011. The dollar values depict the best available estimate of the funding the University should receive over the life of the award. These values may be modified, as additional data become available relative to future funding prospects. These modifications are not reported in the attached list. As a result, the dollar values of awards presented in this list will differ from the year-end totals. The full amount of an award is recorded in the year in which it was established. Often these funds are expended over several years, making comparisons between awards and expenditures somewhat misleading. Research expenditures are presented here to provide a trend line for the current fiscal year.

	Number of Awards FY 2010	Number of Awards FY 2011	% Change	Value of Awards FY 2010	Value of Awards FY 2011	% Change
Total Awards Processed (April)	212	213	0.5%	\$ 135,046,395	\$ 62,820,434	-53.5%
Research Awards	159	156	-1.9%	\$ 128,115,833	\$ 57,957,763	-54.8%
Research Training	8	9	12.5%	\$ 3,351,901	\$ 2,930,749	-12.6%
Other Sponsored Activity	45	48	6.7%	\$ 3,578,622	\$ 1,931,922	-46.0%
<hr/>						
Total Awards Processed Fiscal Year to Date	2,557	2,415	-5.6%	\$ 1,017,145,734	\$ 912,605,107	-10.3%
Research Awards	1,986	1,721	-13.3%	\$ 932,410,670	\$ 784,232,217	-15.9%
Research Training	101	120	18.8%	\$ 21,136,858	\$ 48,397,914	129.0%
Other Sponsored Activity	470	574	22.1%	\$ 63,598,206	\$ 79,974,976	25.8%

March 2011 total award activity in dollar value is significantly below that of April 2010. The primary cause for this decline is the processing of a \$63.2 million award in April 2010 with no comparable large award processed in April 2011. This occurrence negatively impacted the year-to-date dollar value showing a decrease of 10.3% compared with a decline of 3.7% in the previous month. A reminder that last year's activity was significantly influenced by the ARRA funding

----- RESEARCH EXPENDITURES -----

	Federal Expendable Restricted	Other Funds	Total Expenditures
March 2011	\$609,383,558	\$292,207,532	\$901,591,089
March 2010	\$548,969,184	\$265,130,908	\$814,100,092
Percent Change	11.0%	10.2%	10.7%

Source: Division of Research Development and Administration

Number of Awards Processed

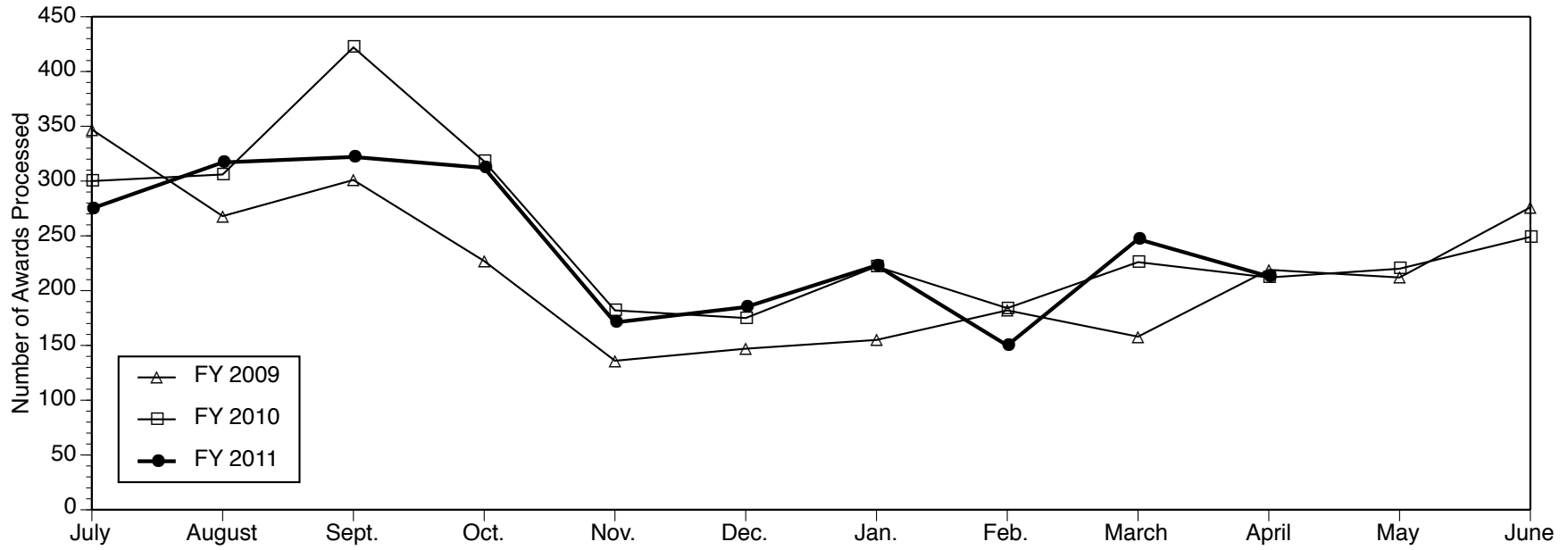

Dollar Value of Awards Processed

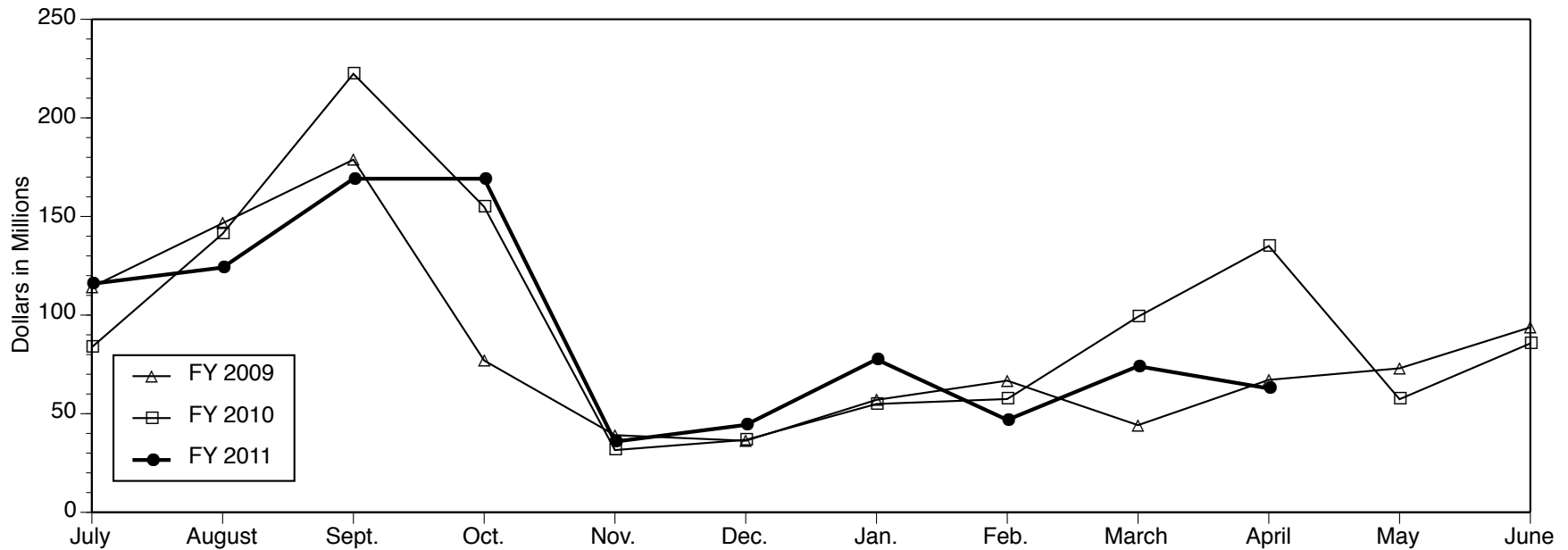

Data Source: Division of Research Development and Administration

AWARDS ESTABLISHED FOR RESEARCH AND OTHER SPONSORED ACTIVITIES

April 01, 2011 through April 30, 2011

The awards listed here by direct sponsor were established during the month designated in the heading above. For each award, the listing includes the award title, the principal investigator(s), the proposal administrative department, participating investigators with specified effort, the estimated amount awarded for the award period, and the estimated award period.

Aastrom Biosciences, Inc.

Effect of human bone marrow cells on murine bleomycin-induced lung fibrosis

SEM H PHAN (Pathology Department)

\$66,849 02/08/2011 - 02/01/2012

Actelion

Anti-Fibrotic Actions of Prostacyclin Analogs

MARC PETERS-GOLDEN (Int Med-Pulm./Critical Care)

with KATSUhide OKUNISHI

\$153,678 07/10/2010 - 03/15/2012

AD Vermietung Baumschlagler

Zero Net Emission Office Building in the Cool Climate of Austria

LARS PETER JUNGHANS (Coll of Arch & Urban Planning)

\$9,970 03/29/2011 - 03/28/2012

Aetna Foundation, Inc.

Detroit Health Environments Partnership: Understanding Relationships Between the Built Environment and Obesity in Urban Communities

AMY JO SCHULZ (Hlth Behavior & Hlth Ed Dept)

with BARBARA ANNE ISRAEL

GRACIELA BEATRIZ MENTZ

\$248,264 03/01/2011 - 02/28/2013

Agilent Technologies

Modeling of Micro-Plasmas for Ionization Sources

MARK KUSHNER (COE EECS - ECE - Rad)

\$100,000 11/01/2011 - 10/31/2012

Agriculture, Department of

McIntire Stennis 2011

DONALD R ZAK (Sch of Nat Resources & Environ)

with CHRISTOPHER D ELLIS

INES IBANEZ

KATHLEEN MARY BERGEN

STEVEN L YAFFEE

\$114,901 10/01/2010 - 09/30/2012

Alion Science and Technology

Alion Offshore Patrol Vessel Test

GUY A MEADOWS (Naval Arch & Marine Dept)

\$16,500 03/01/2011 - 12/31/2011

Altair Engineering, Inc

"Assessment of Applicability of Altair Database Management and Optimization Tools for Logistics and Scheduling Problems"

AMY ELLEN MAINVILLE COHN (Industrial Operations)

\$4,820 04/15/2011 - 07/15/2011

American Association for Cancer Research, Inc.

Targeting MLL in acute leukemia

YALI DOU (Pathology Department)

with SHAOMENG WANG

TOMASZ CIERPICKI

\$749,017 06/01/2011 - 05/31/2014

American Association for the Study of Liver Diseases

AASLD Advanced/Transplant Hepatology Fellowship Award

ANNA SUK-FONG LOK (Int Med-Gastroenterology)

\$60,000 07/01/2011 - 06/30/2012

Frailty and Outcomes in Liver Transplantation

CHRISTOPHER JOHN SONNENDAY (Transplant Surgery (STX))

\$90,000 07/01/2011 - 06/30/2013

American Cancer Society

Targeting NOTCH and TLX1 in T-cell acute lymphoblastic leukemia/lymphoma

MARK CHIANG (Int Med-Hematology/Oncology)

\$720,000 07/01/2011 - 06/30/2015

Novel Roles of Base Excision Repair in Genomic Instability

PATRICK O'BRIEN (Biological Chemistry Dept)

with THOMAS E WILSON

\$720,000 07/01/2011 - 06/30/2015

American Diabetes Association, Inc.

Regulation of Akt activity in diabetic retinopathy

THOMAS GARDNER (Ophthalmology & Visual Science)

\$65,267 04/12/2011 - 06/30/2011

American Foundation for Suicide Prevention

Identification of neurophysiological markers of suicidal behavior and impulsivity in bipolar disorder

PATRICIA J DELDIN (Psychiatry Depression Center)

\$84,888 03/30/2011 - 12/31/2012

American Institute for Research

Evaluation of Michigan's System of Support for High Priority Schools-Revised Year 2 Contract

CAROL A BARNES (SOE-Educational Studies)

with DIANE MASSELL

\$100,000 10/01/2010 - 09/30/2011

American Pancreatic Association (APA)

Implementation of a Pancreas Knowledge Base

JOHN ANDREW WILLIAMS (Molec & Integrative Physiology)

\$10,000 04/06/2011 - 04/30/2012

American Society for Gastrointestinal Endoscopy

Real-Time Assessment of Technical Competency in Colonoscopy

JOEL HOWARD RUBENSTEIN (Int Med-Gastroenterology)

\$15,000 07/01/2011 - 06/30/2012

Ann Arbor Public Schools

AA Stone - Enabling Adolescents in Culturally Diverse Environments

CHARLES D GARVIN (School of Social Work)

\$2,250 09/01/2010 - 08/31/2011

AnnArborSchools YPP Project Huron High School, Scarlett Middle School, and Mitchell Elementary

PHILIP J DELORIA (LSA Dean: Undergrad. Education)

\$25,000 10/01/2010 - 06/30/2011

Arkansas, State of

Arkansas Universal Assessment Project 2011-2012

MARY LEWIS JAMES (Int Med-Geriatric Medicine)

with BRANT E FRIES

\$202,764 07/01/2011 - 06/30/2012

Arkansas, State of, Department of Workforce Education

Project IDEAL State Membership Arkansas Yr.9

JEROME JOHNSTON (RCGD-Communication/Education)

\$17,850 07/01/2010 - 06/30/2011

Autoliv Electronics America

Sustainable Worldwide Transportation

MICHAEL SIVAK (UMTRI-Human Factors)

\$30,000 05/01/2011 - 10/31/2011

Ball Aerospace & Technologies Corp

Plasma Modeling Software Training

BRIAN E GILCHRIST (COE EECS - ECE - Rad)

with NATALIA YURYEVNA BABAEVA

\$22,376 02/24/2010 - 09/28/2011

Battelle Memorial Institute

Mechanistic-based Ductility Prediction for Complex Mg Castings

JOHN EDMOND ALLISON (Materials Science & Engin.)

\$627,821 03/17/2011 - 03/01/2014

Becton, Dickinson and Company

Inter-Laboratory Reproducibility and Comparison Studies for the BD MAX? GBS Assay Migration to the BD MAX? 6-Channel Platform

DUANE W NEWTON (Pathology Department)

\$5,200 04/06/2011 - 06/30/2011

Beijing Shenzhou Aerospace Software Technology Co.

NSF I/UCRC on Intelligent Maintenance Systems Shenzhou Aero 2011

JUN NI (CoE Ind/Univ Coop Research Ctr)

\$40,000 01/01/2011 - 12/31/2011

Boeing Company, The

Boeing Company - Support of Collaborative Center in Aeronautical Sciences (CCAS)

KEN POWELL (Aerospace Engineering)

\$100,000 09/01/2010 - 08/31/2011

Bristol-Myers Squibb Company

Incremental and Extension UMCC 2008.032: Dasatinib in Chronic Myelogenous Leukemia or Philadelphia Chromosome positive Acute Lymphoblastic Leukemic Subjects Who are Experiencing Clinical Benefit on Current START Protocols: Long Term Safety and Efficacy Analysis

MOSHE TALPAZ (Int Med-Hematology/Oncology)

\$11,723 03/04/2011 - 07/20/2013

Clinical Protocol A1447011 Parallel, open-label, randomized, multiple-dose study to evaluate the safety, pharmacokinetics and pharmacodynamics of BMS-790052 and BMS-650032 in combination in null responders to standard of care infected with chronic hepatitis C virus genotype 1

ANNA SUK-FONG LOK (Int Med-Gastroenterology)

\$31,958 01/19/2010 - 01/18/2013

Canadian Embassy

Pricing Carbon: Provincial Formation of Climate Policy

BARRY GEORGE RABE (G. Ford Sc Pub Pol)

\$13,979 03/18/2011 - 02/28/2012

Casey Family Program Foundation

Detroit Center for Family Advocacy: An Innovative Model to Reduce the Number of Children in Foster Care

VIVEK S SANKARAN (Law Clinical Activity)

\$50,000 01/01/2011 - 12/31/2011

Celgene Corporation

A Phase-3, Multi-Center, Randomized, Double-Blind, Placebo-Controlled, Parallel-Group Study to Compare Efficacy and Safety of Pomalidomide in Subjects With Myeloproliferative Neoplasm -Associated Myelofibrosis And Red Blood Cell-Transfusion-Dependence

MOSHE TALPAZ (Int Med-Hematology/Oncology)

with DALE LEE BIXBY

\$198,630 04/01/2011 - 08/31/2017

Centocor, Inc.

Oral Monoclonal Antibody Intervention in Gut Peptide Signaling

JUANITA L MERCHANT (Int Med-Gastroenterology)

with ANGEL VARELA-ROHENA

\$43,741 12/01/2009 - 05/31/2010

The role of PTX3 in the induction of inflammatory response during chronic asthma characterized by peribronchial and airway remodeling.

CORY M HOGABOAM (Pathology Department)

\$186,444 11/01/2010 - 10/31/2012

Polarization of Mouse and Human T Cells

JOSEPH HOLOSHITZ (Int Med-Rheumatology)

with DENISE ELIZA DE ALMEIDA NAGATA

\$229,321 12/01/2010 - 11/30/2012

Chalmers University

Swedish Michigan Field Operational Test (SeMIFOT) : Events Prevented Analysis Phase 2

TIMOTHY J GORDON (Mechanical Engineering)

\$23,300 10/01/2010 - 06/10/2011

City Connect Detroit

EVALUATION OF SUMMER YOUTH EMPLOYMENT PROGRAM

TRINA R SHANKS (School of Social Work)

\$4,000 01/18/2011 - 04/30/2011

Commerce, Department of-National Institute of Standards & Technology

FY2011 Summer Undergraduate Research Fellowship (SURF)

RICHARD E ROBERTSON (Materials Science & Engin.)

\$7,918 05/01/2011 - 08/05/2011

Commerce, Department of-National Oceanic and Atmospheric Administration

Colin Hume - Michigan Sea Grant Knauss Fellowship 2011

JENNIFER READ (SNRE Michigan Sea Grant)

\$46,000 02/01/2011 - 01/31/2012

Computing Research Association (CRA)

Broadening Participation in Computer Science - Widening the Research Pipeline

STEPHEN W TURNER (Flint Comp Science, Eng and Ph)

\$1,800 02/01/2011 - 01/31/2012

Consortium for Ocean Leadership

Participation on IODP Expedition 335

JEFFREY C ALT (LSA Geological Sciences)

\$42,482 04/14/2011 - 04/13/2012

Cystic Fibrosis Foundation

Cystic Fibrosis Foundation Data Safety Monitoring Board

RICHARD H SIMON (Int Med-Pulm./Critical Care)

\$28,491 07/01/2011 - 06/30/2012

Defense, Department of-Air Force, Department of the

Polymer-based and polymer-templated nanostructured thermoelectric devices

ANISH TUTEJA (Materials Science & Engin.)

\$396,104 04/15/2011 - 04/14/2014

JOMAR: Joint Operations With Mobile Autonomous Robots

EDWIN OLSON (COE EECS - CSE - AI)

\$750,000 04/20/2011 - 06/20/2014

Gordon Research Conference: Supramolecular Chemistry of Self-Organized Nanostructures

NICHOLAS KOTOV (Chemical Engineering Dept)

\$5,000 04/11/2011 - 06/19/2012

Defense, Department of-Army, Department of the

PC100914: Epigenetic Control of Prostate Cancer Metastasis: Role of Runx2 Phosphorylation

RENNY T FRANCESCHI (DENT Periodontics and Oral Med)

with CHUNXI GE

SILVANA M PAPAGERAKIS

YAN LI

\$698,342 04/01/2011 - 04/30/2014

The CXCR/EGFR Axis in the Initiation and Progression of Prostate Cancer

JILL A MACOSKA (Urology Surgery)

\$99,892 04/15/2011 - 05/15/2014

RI: Supplement to WD1 mod 003 - CAST Enhancement

PAUL C RICHARDSON (Dbn Col of Eng-Electric & Comp)

\$462,718 02/25/2011 - 04/25/2012

RI: WD5 rev0 - USMC Command & Control Systems

PAUL C RICHARDSON (Dbn Col of Eng-Electric & Comp)

\$58,739 04/21/2011 - 10/20/2012

Automotive Research Center 2011 \$25K Supplement - Visa payment

ANNA G STEFANOPOULOU (CoE Automotive Research Center)

\$25,000 01/01/2011 - 05/31/2011

Detroit Diesel Corporation

Integration and Optimization of High-efficiency Propulsion Concepts for Heavy-Duty Trucks

ZORAN S FILIPI (Mechanical Engineering)

\$150,000 04/05/2011 - 08/31/2011

Dompe Farmaceutici S.p.A.

Pre-clinical studies with Reparixin and Meraxin in Various Tumor Models

MAX S WICHA (Int Med-Hematology/Oncology)

\$155,000 09/01/2010 - 08/31/2011

Duke University

Multiscale Systems Immunology

PHILIP C HANNA (Microbiology and Immunology)

\$832,396 09/30/2010 - 09/29/2015

Earhart Foundation

Research Fellowships at the Clements Library

JONATHAN KEVIN GRAFFAGNINO (Clements Library)

\$50,000 07/01/2010 - 06/30/2011

Eastern Michigan University

A Supplemental Request for Funds to Prepare an Edited Volume

ARLAND D THORNTON (Pop Studies-Research)

\$10,000 10/01/2010 - 09/30/2011

Economic History Association

Elasticity of taxable income in 1923 and 1924

PAUL W RHODE (LSA Economics)

\$2,500 03/02/2011 - 05/31/2012

Educause Security Commission

Making the Course Fit: Customizing Introductory Science Courses with the Michigan Tailoring System

TIMOTHY A MCKAY (LSA Physics)

with VICTOR J STRECHER

\$249,035 04/15/2011 - 07/15/2012

ElectroDynamic Applications, Inc.

Plasma Induced Micro Flame Ionization Detector for Environmental Monitoring

YOGESH B GIANCHANDANI (COE EECS - ECE - SSEL)

\$29,998 02/18/2011 - 08/17/2011

Environmental Protection Agency

Environmental transformation and biological fate of fresh and aged cerium oxide nanoparticles

OLIVIER J JOLLIET (Environmental Health Sciences)

with GERALD J KEELER

MARGARET S WOOLDRIDGE

MASAKO MORISHITA

\$600,000 03/01/2011 - 02/28/2014

ERC, Inc.

Hygro-responsive materials for oil-water emulsion separation and biofilm prevention

ANISH TUTEJA (Materials Science & Engin.)

\$75,000 01/03/2011 - 09/30/2011

Firland Foundation

Development of small molecules to suppress resistance to aminoglycoside antibiotics in extensively drug-resistant tuberculosis

SYLVIE GARNEAU-TSODIKOVA (Life Sciences Institute-Admin)

\$20,000 07/01/2011 - 06/30/2012

Flora of North America Association

Taxon Editor Flora of North America

PAUL E BERRY (LSA Ecology & Evolutionary Bio)

\$7,562 04/01/2011 - 03/31/2012

Focus: Hope

Process Development and Metallurgical Characterization for Repair, Restoration, Reconfiguration and Reconstruction (R) of Navy Components by Direct Metal Deposition (DMD), Laser Micromachining and Friction Stir Processing (FSP)

JYOTIRMOY MAZUMDER (CoE Claims Lab)

\$100,000 04/01/2011 - 09/30/2011

NSF: IUCRC Focus Hope 10/10 - 9/11 Year 3 Membership

JYOTIRMOY MAZUMDER (CoE Claims Lab)

\$30,000 10/01/2010 - 09/30/2011

Ford Motor Company

Urban Transportation in a Carbon-Constrained World--Consumer Response to a Knowledge-Based Multi-Modal Transportation System

PETER FRANK SWEATMAN (UMTRI - SMART Program)

with RICHARD D GONZALEZ

\$50,000 09/01/2010 - 08/31/2011

Gates, Bill and Melinda, Foundation

Turning HIV proteins to cure infection

STEVEN R KING (Microbiology and Immunology)

\$100,000 05/01/2011 - 10/31/2012

GE Healthcare

A Principal Open-label Study to assess the Prognostic Usefulness of Flutemetamol (18F) Injection for Identifying Subjects with Amnesic Mild Cognitive Impairment who will Convert to Probable Alzheimer's Disease

KIRK A FREY (Radiology-Nuclear Medicine)

with SID GILMAN

\$54,792 04/01/2010 - 12/31/2013

Genentech, Inc.

Navigating Oncology Nursing 4th Annual Oncology Nursing Conference

MARCY BOHM WALDINGER (CC-PGIP-BCBSM Project)

\$5,000 03/04/2011 - 03/05/2011

Rheumatoid Arthritis Patient and Specimen Cohort

DAVID A FOX (Int Med-Rheumatology)

with ALISON GIZINSKI

\$623,161 01/01/2011 - 03/31/2013

General Motors Company

On-line Non-Destructive Weld Quality Evaluation for Battery Pack Manufacturing Phase II - GVS01142 3/1/11-1/31/12-Hu

JACK HU (ME GM)

with ELIJAH KANNATEY-ASIBU JR

JUDY JIN

\$335,602 03/01/2011 - 01/31/2012

Health and Human Services, Department of-National Institutes of Health

The Plasma Membrane-Granule Interface in Exocytosis

RONALD W HOLZ (Pharmacology Department)

with DANIEL AXELROD

\$387,813 04/01/2011 - 03/31/2012

Identification and Characterization of Gene Fusions in Lung Adenocarcinoma

ARUL M CHINNAIYAN (Thoracic Surgery Section)

DAVID G BEER (Thoracic Surgery Section)

with CHRISTOPHER A MAHER

GUOAN CHEN

NALLASIVAM PALANISAMY

THOMAS J GIORDANO

\$1,431,013 04/01/2011 - 03/31/2016

Mass Spectrometry Analysis of Membrane Protein Interactions

BRANDON THOMAS RUOTOLO (Biological Chemistry Dept)

PHILIP C ANDREWS (Biological Chemistry Dept)

with HOLLIS D SHOWALTER

\$1,432,966 04/01/2011 - 03/31/2015

Cerebral metabolism, EEG, and sleep cycling in critically ill neonates

RENEE ADELE SHELLHAAS (Pediatrics-Neurology)

\$534,480 04/03/2011 - 03/31/2015

Power Tower: A Novel Paradigm for Exercise Training in Drosophila melanogaster

ROBERT J WESSELLS (Int Med-Geriatric Medicine)

\$404,021 04/01/2011 - 03/31/2013

Comparative Effectiveness of Policies for Improving Surgical Care

JUSTIN B DIMICK (GSA - Administration (GSA/ADM))

with JOHN D BIRKMEYER

LAUREN HERSCH NICHOLAS

ONUR BASER

\$1,274,587 04/15/2011 - 03/31/2015

Novel Mcl-1 inhibitors for Pancreatic Cancer Therapy

ZANETA NIKOLOVSKA-COLESKA (Pathology Department)

\$383,818 04/01/2011 - 03/31/2013

Anti-inflammatory actions of bone morphogenetic protein signaling in the stomach

ANDREA TODISCO (Int Med-Gastroenterology)

\$1,555,345 04/04/2011 - 03/31/2016

Sleep apnea health disparities in Mexican-American stroke patients

DEVIN L BROWN (Neurology Department)

LYNDA DIANE LISABETH (Neurology Department)

with BRISA N SANCHEZ

LEWIS B MORGENSTERN

RONALD DAVID CHERVIN

YAN SUN

\$2,666,298 05/01/2011 - 04/30/2016

High Throughput Transcriptome Sequencing for Systematic Detection of Recurrent Transcript Aberrations in Pancreatic Cancer

CHANDAN KUMAR (Center for Translational Pathology)

with CHRISTOPHER A MAHER

DIANE M SIMEONE

\$371,708 04/01/2011 - 03/31/2013

SAG E3 ubiquitin ligase in regulation of transformation and carcinogenesis

YI SUN (Radiation Oncology - Can Bio)

\$1,273,040 08/01/2011 - 05/31/2016

Design and Use of Methods for Peptide Secretion Studies

ROBERT T KENNEDY (LSA Chemistry)

\$1,501,421 04/15/2011 - 03/31/2016

Mechanisms of blood-brain barrier disruption by an encephalitic virus

KATHERINE SPINDLER (Microbiology and Immunology)

\$2,631,956 05/01/2011 - 04/30/2016

Microneme function in toxoplasma

VERNON BRUCE CARRUTHERS (Microbiology and Immunology)

with MAE HUYNH

\$1,712,219 05/01/2011 - 04/30/2016

Bridge Funding-Social Research Training on Applied Issues of Aging

BERIT INGERSOLL-DAYTON (School of Social Work)
RUTH E DUNKLE (School of Social Work)

\$201,896 05/01/2011 - 04/30/2012

The Microenvironment Effects on the Osteogenesis of Human Embryonic Stem Cells

PAUL H KREBSBACH (DENT Bio & Materials Science)

\$23,515 02/01/2011 - 08/31/2011

Heartware, Inc.

Randomized Evaluation of VAD InterVEntion before Inotropic Therapy (REVIVE-IT) Pilot Trial (HEARTWARE)

FRANCIS D PAGANI (Int Med-Cardiology)
KEITH D AARONSON (Int Med-Cardiology)

with BERTRAM PITT

\$9,600,000 01/15/2011 - 01/14/2016

Hemophilia Foundation of Michigan

Region V East 2011-2012 Cascade Hemophilia Consortium Grant proposal for Patient Assistance

STEVEN W PIPE (Pediatrics-Hematology/Oncology)

\$87,000 06/01/2011 - 05/31/2012

Housing and Urban Development, Department of

PETER A GRANDA (ICPSR-Archival Development)

\$10,000 03/24/2011 - 09/30/2015

Howard Hughes Medical Institute

Identification and Functional Validation of "Outlier" Kinases in Triple Negative Breast Cancer Cell Lines via analysis of High-Resolution Transcriptome and Exome Capture Data

ARUL M CHINNAIYAN (Ctr fr Translational Pathology)

\$39,000 08/01/2011 - 07/31/2012

IBM Centre for Advanced Studies (CAS)

Optimization of Progressive Queries in a Database Management System

QIANG ZHU (Dbn Col of Eng-Computer & Info)

\$28,000 01/01/2011 - 12/31/2011

InformMed, Inc

Assessing the Effect of a Handheld Decision-Support Device for Reducing Medication Errors

KAI ZHENG (Health Management and Policy)

with JAMES G STEVENSON

MARITA G TITLER
SCOTT LOUIS CIARKOWSKI

\$122,562 09/20/2010 - 10/19/2011

Institute for Learning Innovation

B-WET National Evaluation

MICHAELA T ZINT (Sch of Nat Resources & Environ)

\$72,775 04/22/2011 - 08/30/2012

International Mental Health Research Organization (IMHRO)

Genomic Analysis of Bipolar Disorder: Identification of Drug Targets via Exome Sequencing

JUN LI (Human Genetics Department)

\$250,000 07/01/2011 - 07/01/2014

Janssen Alzheimer Immunotherapy Research and Development, LLC

A Phase 3 Multicenter, Randomized, Double-Blind, Placebo-Controlled, Parallel-Group, Efficacy Safety Trial of Bapineuzumab (AAB-001, ELN115727) in Patients with Mild to Moderate Alzheimer's Disease Who Are Apolipoprotein Eε4 Non-Carriers (301) or Carriers (302)

NANCY R BARBAS (Neurology Department)

\$104,096 03/01/2008 - 02/28/2011

Janssen Pharmaceutica, Inc.

Custom Affymetrix GeneChip probe set annotation

FAN MENG (Molecular & Behav Neurosc Inst)

\$10,000 04/12/2011 - 04/11/2012

JBR Pharmaceuticals

Design and Analysis of Selective Kinase Inhibitors

GARY D GLICK (LSA Chemistry)

\$682,544 04/01/2011 - 03/30/2013

Jet Propulsion Laboratory

UM-JPL GPS Receiver Development for Atmospheric and Space Sciences Cubesat Missions

MARK MOLDWIN (Atm, Oceanic & Space Sci.)

\$52,700 04/14/2011 - 03/31/2012

High Altitude Balloon Platform for Education of Next Generation Engineers

AARON JAMES RIDLEY (Atm, Oceanic & Space Sci.)

\$21,670 04/11/2011 - 03/31/2012

Johnson & Johnson Research & Development, LLC

Consortium for studies in obesity & diabetes

ALAN R SALTIEL (Life Sciences Institute-Admin)

\$200,000 04/19/2011 - 04/18/2012

Johnson, Robert Wood, Foundation

RWJ Clinical Scholars Cohort 2011-2013

RODNEY A HAYWARD (Int Med-General Medicine)

\$926,000 07/01/2011 - 06/30/2013

RWJ Clinical Scholars 3rd Yr Cohort 2011-2012

RODNEY A HAYWARD (Int Med-General Medicine)

\$9,376 07/01/2011 - 06/30/2012

Kansas State University

Tumor-targeted silencing of Bcl-2/Bcl-xL by the self-assembled siRNA nanovectors

THEODORE S LAWRENCE (Radiation Oncology - Ann Arbor)

\$38,625 08/01/2010 - 01/31/2011

Karyopharm Therapeutics

Preclinical Discovery and Development of Novel, Small-Molecule CRM1 Inhibitors for the Treatment of Multiple Myeloma (MM)

ANDRZEJ J JAKUBOWIAK (Int Med-Hematology/Oncology)

\$100,000 04/01/2011 - 03/31/2012

Kellogg, W. K., Foundation

Enhanced National Voices Project (Voices/Voces Project)

MATTHEW M DAVIS (Pediatrics-Ambulatory Care Pgm)

with SARAH J CLARK

\$2,135,229 07/01/2011 - 06/30/2016

Leukemia and Lymphoma Society

Improving survival prognostication in AML

SAMI MALEK (Int Med-Hematology/Oncology)

\$550,000 07/01/2011 - 06/30/2016

Development of new anti-leukemia drugs targeting the menin-MLL interaction.

JOLANTA E GREMBECKA (Pathology Department)

with DUXIN SUN

\$41,847 02/15/2011 - 09/30/2011

Lilly, Eli, and Company

2010.099: A Randomized, Double-Blind, Phase 3 Study of Docetaxel and Ramucirumab versus Docetaxel and Placebo in the Treatment of Stage IV Non-Small Cell Lung Cancer Following Disease Progression after One Prior Platinum-Based Therapy

GREGORY KALEMKERIAN (Int Med-Hematology/Oncology)

\$460,311 04/14/2011 - 05/31/2014

Luce, Henry, Foundation

Henry Luce - UMMA's Multiple Impressions

JOSEPH G ROSA (Museum of Art)

\$30,000 04/15/2011 - 06/30/2012

March of Dimes Birth Defect Foundation

Preventing Pancreatic β -Cell Failure Caused by Misfolded Proinsulin in Neonatal Diabetes

MING LIU (Metabolism, Endo & Diabetes)

\$244,954 06/01/2011 - 05/31/2014

Identify Perinatal Ciliopathy-causing Genes by Total Exome Capture & Massively Parallel Sequencing

FRIEDHELM HILDEBRANDT (Pediatrics-Nephrology)

with TOBY W HURD

\$384,120 06/01/2011 - 05/31/2014

Protection against deafness induced by hypothyroidism

SALLY ANN CAMPER (Human Genetics Department)

\$398,581 06/01/2011 - 05/31/2014

Marine Biological Laboratory

Arctic LTER - Climate Change and Changing Disturbance Regimes in Arctic Landscapes

GEORGE W KLING (LSA Ecology & Evolutionary Bio)

\$958,754 03/01/2011 - 02/28/2017

Massachusetts, State of

Project IDEAL State Membership MA Yr.9

JEROME JOHNSTON (RCGD-Communication/Education)

\$22,050 07/01/2010 - 06/30/2011

Mayo Clinic

Pathogenesis and Diagnosis of Multiple System Atrophy

SID GILMAN (Neurology Department)

with DAVID M RAFFEL

ROBERT A KOEPPE

\$273,426 09/15/2010 - 07/31/2011

McLaren Regional Medical Center

UM-Flint/McLaren Regional Medical Center Clinical Education Partnership

MARGARET M ANDREWS (Flint Nursing)

\$11,176 09/01/2011 - 04/30/2012

Michigan, State of, Community Health, Department of

Enhancing Interoperability of Electronic Data Exchange

KEVIN JOHN DOMBKOWSKI (Pediatrics-Ambulatory Care Pgm)

\$52,309 01/01/2011 - 09/30/2011

Health Care Reform Project for Minority Populations, UMHS Program for Multicultural Health

SHARON A REDMER (UMH Ofc/Multicultural Health)

\$2,956 04/01/2011 - 04/30/2011

Pediatric and Managed Care Issues - Medicaid [amendment -- Healthy Kids Dental Independent Assessment]

GARY L FREED (Pediatrics-Ambulatory Care Pgm)

with SARAH J CLARK

\$32,595 10/01/2010 - 09/30/2011

Michigan, State of, Education, Department of

Special Education Teachers of Algebra 2: Supplement for Math Coordinators

ROGER F VERHEY (Dbn CASL-Math & Statistics)

\$18,200 03/16/2011 - 09/30/2011

Michigan State University

A Comparison of Provider versus Health Plan Delivered Care Management in Michigan

LEE ALBERT GREEN (Family Medicine)

with JEAN M MALOUIN

MICHAEL D FETTERS

\$343,874 11/01/2010 - 09/29/2013

Michigan Tech Research Institute

Linking remote sensing and process based models to better understand the influence of land use and climate changes on Great Lakes ecosystems

DEBORAH E GOLDBERG (LSA Ecology & Evolutionary Bio)

with WILLIAM S CURRIE

\$499,347 01/01/2011 - 12/31/2013

Millennium Pharmaceuticals, Inc.

Millennium Prostate Cancer Strategic Advisory Board Contract

MAHA HUSSAIN (Int Med-Hematology/Oncology)

\$20,000 02/28/2011 - 04/01/2013

National Aeronautics and Space Administration

An Energy Balance and Supra-Glacial Runoff Model for the Greenland Ice Sheet

JEREMY N BASSIS (Atm, Oceanic & Space Sci.)

with ANTHONY W ENGLAND

MARK G FLANNER

\$527,851 02/16/2011 - 02/15/2014

TIMED Doppler Interferometer (TIDI) Statement of Work for Extended Mission FY11-FY13

WILBERT R SKINNER (Space Physics Research Lab)

with RICK J NICIEJEWSKI

\$618,000 01/01/2011 - 12/31/2013

National Institute of Aerospace

RASC-AL Team Competition 2011

NILTON O RENNO (Atm, Oceanic & Space Sci.)

\$5,875 04/07/2011 - 06/10/2011

National Psoriasis Foundation

Functional Analysis Of The Psoriasis Susceptibility Gene TRAF3IP2 In Human Keratinocytes

STEFAN W STOLL (Dermatology Department)

\$50,000 07/01/2011 - 06/30/2012

National Science Foundation

United States Participation in the 2010-12 World Values Survey

RONALD F INGLEHART (CPS-Research)

with JON MILLER

\$185,103 04/15/2011 - 03/31/2012

CiC (RDDC): Refining Language Models using Web-Scale Language Networks

QIAOZHU MEI (School of Information)

\$214,985 07/01/2011 - 06/30/2013

CAREER: Non-Uniqueness in Inviscid Flow and Algebraic Vortex Spirals

VOLKER WILHELM ELLING (LSA Mathematics)

\$420,754 05/01/2011 - 04/30/2016

IDBR: Development of an Ultrafast Phase-shaping Contrast Microscope

JENNIFER OGILVIE (LSA Physics)

\$465,368 05/01/2011 - 04/30/2014

Development and Characterization of Durable Geopolymer Composites for Truly Sustainable Infrastructure Applications

VICTOR C LI (Civil & Environmental Engr)

\$299,999 05/01/2011 - 04/30/2014

Invariants of Singularities in Zero and Positive Characteristic

MIRCEA IMMANUEL MUSTATA (LSA Mathematics)

\$290,649 07/01/2011 - 06/30/2014

Number Theory and Geometry: Zeta Functions and Circle Packings

JEFFREY C LAGARIAS (LSA Mathematics)

\$300,000 07/01/2011 - 06/30/2014

Random Matrices and Applications

JINHO BAIK (LSA Mathematics)

\$302,367 07/01/2011 - 06/30/2014

Some Questions in Commutative Algebra

WENLIANG ZHANG (LSA Mathematics)

\$102,195 07/01/2011 - 06/30/2014

Mathematical analysis of the water wave motion

SIJUE WU (LSA Mathematics)

\$420,000 07/01/2011 - 06/30/2014

Doctoral Dissertation Research: The Role of Sense-Giving in Field Formation: The Case of Cleantech

MARK S MIZRUCHI (LSA Sociology)

\$10,000 05/01/2011 - 04/30/2012

Collaborative Research: GEM: Investigation of UT Dependence of Magnetic Storm Strength

MICHAEL WARREN LIEMOHN (Atm, Oceanic & Space Sci.)

with AARON JAMES RIDLEY

\$120,000 05/01/2011 - 04/30/2012

Dissertation Research: Synergistic Effects of Predators and Trematode Parasites on Larval Amphibians

EARL E WERNER (LSA Ecology & Evolutionary Bio)

\$14,155 07/01/2011 - 06/30/2013

DISSERTATION RESEARCH: Earthworm invasions as drivers of soil carbon sequestration in north temperate forests

KNUTE J NADELHOFFER (LSA Ecology & Evolutionary Bio)

\$15,000 06/01/2011 - 05/31/2013

The 6th USA-China Chemical Engineering Conference, Beijing, China, October 30-November 3, 2011

RALPH T YANG (Chemical Engineering Dept)

\$30,000 04/15/2011 - 03/31/2012

Kokes Awards for the 20th North American Catalysis Society Meeting

SULJO LINIC (Chemical Engineering Dept)

\$25,000 05/01/2011 - 04/30/2012

Freshwater Advanced Aquatic Sensor Workshop: Sensors, Platforms and Data Management

KNUTE J NADELHOFFER (LSA Biological Station)

with GUY A MEADOWS

\$44,021 05/01/2011 - 04/30/2012

GRDS: Kinetics and Pathways for Gasification in Supercritical Water

PHILLIP E SAVAGE (Chemical Engineering Dept)

\$41,000 04/27/2011 - 04/30/2012

National Black Graduate Conference in Psychology

ROBERT M SELLERS (LSA Psychology)

\$20,000 05/01/2011 - 04/30/2012

REU Supplement: GOALI: Dynamic response of rigid, foamed biocomposites 2011

ALAN ARGENTO (Dbn Coll of Eng-Mechanical Eng)

\$12,000 04/04/2011 - 04/30/2013

REU: Fundamental Understanding of Nanolubricant for High Energy Density Minimum Quantity Lubrication (MQL) Machining for Sustainable Manufacturing

ALBERT J SHIH (CoE Wu Mfg Research Center)

\$11,250 04/04/2011 - 08/31/2012

REU: Collaborative Research: Impact of Bottom Boundary Layer Drag and Topographic Wave Drag on the Eddying General Circulation

BRIAN K ARBIC (LSA Geological Sciences)

\$10,500 04/25/2011 - 05/31/2013

Graduate Research Fellowship

JANET A WEISS (Grad Schl-Fellowship Prgm)

\$1,540,667 04/05/2011 - 01/31/2012

New York University

Role of Desmosomes in Cardiac Electrical Function

KAREN LYNN VIKSTROM (Int Med-Cardiology)

\$7,872 01/01/2011 - 11/30/2011

Nissan Technical Center, North America

Crash Analysis of Pedestrian Crash Risk Associated with Quiet Vehicles

JOHN M SULLIVAN (UMTRI-Human Factors)

\$38,661 04/29/2011 - 07/29/2011

Novartis

A randomized, double blind, active comparator, parallel-group study to determine whether the combination of Valsartan and Aliskiren provides cardioprotection in African American patients with hypertension and elements of the metabolic syndrome. SAAVE African Americans: The Study of Novel Dual RAAS Blockade; Aliskiren/Valsartan in African American Patients with the Metabolic Syndrome

KENNETH A JAMERSON (Int Med-Cardiology)

with BERTRAM PITT

\$1,014,022 03/01/2011 - 12/31/2013

Oakland, County of

Jobs for Michigan

GEORGE A FULTON (IRLEE)

\$29,000 02/15/2011 - 09/29/2011

Oakland Schools

Oakland Michigan Writing Project

LAURA JANE ROOP (School of Education)

\$29,738 07/01/2010 - 06/30/2011

Oak Ridge Associated Universities

Developing Ion Mobility-Mass Spectrometry as a Tool for Determining Protein-Ligand Structure and Stability

BRANDON THOMAS RUOTOLO (LSA Chemistry)

\$5,000 04/11/2011 - 05/31/2012

Ohio State University, The

Environmental Triggers of Cardiometabolic Disease

ROBERT DANIEL BROOK (Int Med-Cardiology)

with BHRAMAR MUKHERJEE

\$84,046 02/04/2011 - 12/31/2011

Oregon Health and Science University

Conversational Engagement as a Means to Delay Alzheimers Disease Onset: pilot randomized controlled trial

OSCAR YBARRA (LSA Psychology)

\$22,123 07/01/2010 - 06/30/2011

Oregon State University

Genetic containment of plants using zinc-finger nucleases

TZVI TZFIRA (LSA Molec./Cell./Develop. Bio)

\$38,461 09/01/2010 - 05/31/2011

Efficient, Agile, and Robust 3D Bipedal Walking and Running

JESSY W GRIZZLE (COE EECS - ECE - Con)

\$110,412 04/04/2011 - 09/30/2011

Ottawa Health Research Institute

Weaning and Variability Evaluation (WAVE)

KEVIN K TREMPER (Anesthesiology Department)

\$11,368 03/01/2011 - 02/29/2012

Pfizer, Inc.

A Multicenter Long Term Extension Study to Assess Safety of Oral Sildenafil in the Treatment of Subjects Who Have Completed Study A1481131- Amendment #3

ROBERT J GAJARSKI (Pediatrics-Cardiology)

\$6,045 01/21/2010 - 01/20/2013

PricewaterhouseCoopers LLP

2011 IIPF -- PricewaterhouseCoopers

JOEL B SLEMROD (ROSS SCH Ofc Tax Policy Rsrch)

\$5,000 04/15/2011 - 12/31/2011

Purdue University

Social and Behavioral Influences on Clinical Communication and Pain Management

JENNIFER J GRIGGS (Int Med-Hematology/Oncology)

with STEPHEN GRESHAM HENRY

\$76,762 03/01/2011 - 02/29/2012

Establishing a Spatial Information Network for the Studies of Christianity in China

KENNETH W KOLLMAN (LSA II:International Institute)

\$99,996 03/02/2011 - 12/31/2013

Radiation Monitoring Devices, Inc.

Large-area, wide band-gap SSPM detector for Large Scintillation Detectors

MARK DAVID HAMMIG (Nuclear Eng & Radiological Sci)

\$7,704 09/21/2010 - 06/18/2011

Robarts Clinical Trials - Robarts Research Institute

A Randomized Double-blind, Placebo-Controlled Study to Investigate the Efficacy and Safety of GSK1605786A in the Treatment of Subjects with Moderately to Severely Active Crohn's Disease Protocol CCX114151

PETER DOYLE HIGGINS (Int Med-Gastroenterology)

\$99,125 02/22/2011 - 03/31/2013

Safe and Sound, Inc

YES Curriculum Training

THOMAS M REISCHL (Hlth Behavior & Hlth Ed Dept)

\$3,622 03/01/2011 - 12/31/2011

Sandia National Laboratories

Sandia National Laboratories

DEE W EDINGTON (Health Management Research Ctr)

\$87,685 03/16/2011 - 12/31/2013

SeaLandAire Technologies, Inc

SeaLandAire Submersible Vehicle Test - Routine Physical Testing

ARMIN W TROESCH (Naval Arch & Marine Dept)

\$5,800 04/18/2011 - 05/31/2011

SET Corporation

UHF Antenna Design Study

KAMAL SARABANDI (COE EECS - ECE - Rad)

with ADIB YACOUB NASHASHIBI

\$60,000 01/25/2011 - 04/30/2011

Smithsonian Institution

Abell 1882: A Proto-cluster at Low Redshift

CHRISTOPHER JOHN MILLER (LSA Astronomy)

\$86,399 03/21/2011 - 03/20/2013

Snow, John Inc.

Stress Reduction ? Depression Relief for Women (SRDR)

SHARON A REDMER (UMH Ofc/Multicultural Health)

with ANGELA M JOHNSON

\$1,500 04/01/2011 - 09/15/2011

Social Science Research Council

Safety, Security, Convenience: The Political Economy of Service Robots in Japan.

JENNIFER E ROBERTSON (LSA Anthropology)

\$83,602 05/08/2011 - 10/22/2012

Southwest Research Institute

Venus Express Participating Scientist Program: SPICAV Investigation to Address Upper Atmosphere Dynamics

STEPHEN W BOUGHER (Atm, Oceanic & Space Sci.)

\$25,000 08/15/2010 - 05/15/2011

SRI International

Developing and Testing Theories of Implementation: Design Research with Schools and Districts ? NSF Workshop

BARRY JAY FISHMAN (SOE-Educational Studies)

\$21,328 11/01/2010 - 10/31/2011

Stanford University

Magnet Alignment via Frequency Scanned Interferometry

KEITH RILES (LSA Physics)

\$153,741 03/28/2011 - 05/27/2012

Stapp, John Paul, Association

Stapp Car Crash Journal and Conference

LAWRENCE W SCHNEIDER (UMTRI-Biosciences)

\$121,935 01/01/2011 - 12/31/2011

Syracuse University

2011 IIPF -- Syracuse University (Center for Policy Research)

JOEL B SLEMROD (ROSS SCH Ofc Tax Policy Rsrch)

\$10,000 04/08/2011 - 12/31/2011

Templeton, John, Foundation

Religion, Spirituality, Aging, and Health

NEAL M KRAUSE (Hlth Behavior & Hlth Ed Dept)

\$1,594,910 03/01/2011 - 02/29/2016

Terumo Heart, Inc

Fitting and Evaluation Study of the DuraHeart 2 LVAD Prototype in Patients with Congestive Heart Failure undergoing Open Heart Surgery for LVAD Placement

FRANCIS D PAGANI (Cardiac Surgery Section)

\$2,258 03/02/2011 - 03/01/2012

The Greenleaf Center for Servant Leadership

Higher Education Consultation to Greenleaf Scholars Program

JOHN C BURKHARDT (SOE-CSHPE)

\$7,500 01/01/2011 - 12/31/2011

The Hartwell Foundation

In Vivo Manipulation of Tissue Nonspecific Alkaline Phosphatase Enzyme Expression: A Biomedical Strategy for the Prevention and Treatment of Craniosynostosis

NAN E HATCH (DENT Orthodontics)

\$300,000 04/01/2011 - 03/31/2014

Tourette Syndrome Association

In vivo striatal fast spiking interneuron suppression using optogenetic techniques.

JOSHUA DAMIEN BERKE (LSA Psychology)

\$40,000 07/01/2011 - 06/30/2012

Toyota Engineering & Manufacturing North America (TEMA)

Active sensing of the physical environment for autonomous systems

BENJAMIN KUIPERS (COE EECS - CSE - AI)

with SILVIO SAVARESE

\$96,000 03/01/2011 - 02/29/2012

Transportation, Department of-National Highway Traffic Safety Administration

Directionary Cooperative Agreement to Support Biomechanical Research

JONATHAN DAVID RUPP (UMTRI-Biosciences)

with CAROL ANN FLANNAGAN

JINGWEN HU

KATHLEEN DESANTIS KLINICH

LAWRENCE W SCHNEIDER

MATTHEW PAUL REED

\$1,175,000 04/20/2011 - 04/19/2012

Tyco Healthcare Group LP

Global Health Design: Covidien Sponsored Track in China

KATHLEEN HELEN SIENKO (Mechanical Engineering)

\$225,410 09/01/2010 - 04/30/2012

UES, Inc.

Near-Field Array Development for Wireless Non-Radiative Power Transfer (WNPT)

ANTHONY GRBIC (COE EECS - ECE - Rad)

\$630,000 04/26/2011 - 10/25/2015

United States Automotive Materials Partnership LLC

Microstructural Evolution in Magnesium Alloys

JOHN EDMOND ALLISON (Materials Science & Engin.)

\$109,367 04/20/2011 - 09/30/2011

Investigation of Fatigue Characteristics for Base and Welded Joints of Magnesium Alloy and Their Fatigue Prediction Methodologies

HONG-TAE KANG (Dbn Coll of Eng-Mechanical Eng)

\$70,000 04/12/2011 - 09/30/2011

University of California - Berkeley

Neighborhood Health Centers and Use of Care under the War on Poverty

MARTHA J BAILEY (Pop Studies-Research)

\$30,900 01/01/2011 - 12/31/2011

University of Chicago

Marine Microbial Products as Novel Agents Against Neurotropic Arboviruses

DAVID MILLER (Int Med-Infectious Diseases)

with DAVID H SHERMAN

\$185,400 03/01/2011 - 02/29/2012

University of Illinois-Urbana-Champaign

Multiscale Modeling and Assessment of Interfacial Adhesion Failure in Polymeric Coatings and Multilayered Devices

JOHN KIEFFER (Materials Science & Engin.)

\$150,000 11/01/2010 - 10/31/2011

University of Maryland, The

The Joint Program in Survey Methodology Year 19

MICK P COUPER (SRC-Survey Methodology Prog)

\$510,166 10/01/2010 - 09/30/2011

University of Massachusetts

The National Children?s Study ? Mother?s Mental Health (NCS-MMH)

BETH-ELLEN PENNELL (Survey Research Organization)

\$67,616 02/11/2011 - 09/27/2011

University of Washington

Oxidative Oligomerization of Methane and Oxidation Catalysts: Science Saturday Supplement

MELANIE S SANFORD (LSA Chemistry)

\$3,950 01/01/2011 - 06/30/2011

Oxidative Oligomerization of Methane and Oxidation Catalysts SUPPLY SUPPLEMENT

MELANIE S SANFORD (LSA Chemistry)

\$8,695 12/16/2010 - 07/31/2011

University of Wisconsin

Savings, Subsidies and Sustainable Food Security in Mozambique: 2011 Post-Harvest Survey Supplement

DEAN C YANG (G. Ford Sc Pub Pol)

\$137,374 04/01/2011 - 09/29/2011

Upjohn, W. E., Institute for Employment Research

The Importance of School Infrastructure to Students and Teacher Labor Markets: Regression-Discontinuity Evidence from School Bond Elections

KEVIN MICHAEL STANGE (G. Ford Sc Pub Pol)

\$5,000 03/04/2011 - 03/01/2013

UT-Battelle, LLC

Consortium for Advanced Simulation of Light Water Reactors (CASL)

WILLIAM R MARTIN (Nuclear Eng & Radiological Sci)

with ANTON VAN DER VEN

EDWARD W LARSEN

GARY S WAS

KATSUYO S THORNTON

KRZYSZTOF J FIDKOWSKI

MICHAEL D THOULESS

THOMAS J DOWNAR

WEI LU

\$768,513 12/29/2010 - 09/30/2011

Various Sponsors

Evaluation for Legacy Corps for Health and Independent Living

KAREN HARLOW-ROSENTRUB (School of Social Work)

\$38,414 09/01/2010 - 08/31/2011

WIMS Center Associate Partner - Dexter Research 9/1/2010 - 8/31/2011

YOGESH B GIANCHANDANI (COE EECS - ECE - WIMS - ERC)

\$6,000 09/01/2010 - 08/31/2011

PricewaterhouseCoopers Partner Agreement 3-24-11 thru 3-23-12

JEANNE P MURABITO (CoE Eng Career Resource Center)

\$2,500 03/24/2011 - 03/31/2012

Recharge for Michigan Ion Beam Laboratory 2010-11

GARY S WAS (Nuclear Eng & Radiological Sci)

with OVIDIU F TOADER

\$36,700 03/11/2011 - 12/31/2011

Recharge: Wheelchair Restraint Testing

LAWRENCE W SCHNEIDER (UMTRI-Biosciences)

\$14,724 03/01/2007 - 02/28/2012

Recharge: Child Restraint Testing

LAWRENCE W SCHNEIDER (UMTRI-Biosciences)

\$8,015 03/01/2007 - 02/28/2012

RECHARGE PAEIR (Physical Activity & Exercise Intervention)

PAUL MARK GORDON (Physical Medicine & Rehab Dept)

\$375 04/01/2011 - 06/30/2012

VeriSign, Inc

Enhancing Mobile Internet Infrastructure for Improved Performance and Security.

ZHUOQING MAO (COE EECS - CSE - SSRL)

\$75,000 03/31/2011 - 10/31/2011

Vertical Lift Consortium (VLC)

New Dynamic Stall Model Based on a Hybrid Computational Approach

PERETZ P FRIEDMANN (Aerospace Engineering)

\$70,000 03/22/2011 - 03/21/2012

Condition Based Maintenance Technology - Emergent Health Monitoring Technologies for New Rotorcraft Components and Systems Design

KON-WELL WANG (Mechanical Engineering)

with FABIO SEMPERLOTTI

\$55,000 07/01/2011 - 12/31/2011

Veterans Affairs, Department of

IPA Tina Wheeler

MARK ANDREW ILGEN (Psych HlthSvc Outcome Research)

\$27,545 03/13/2011 - 02/29/2012

VisionCare Ophthalmic Technologies, Ltd.

VisionCare Ophthalmic Technologies Safety and Efficacy Assessment of IMT

PAUL R LICHTER (Ophthalmology & Visual Science)

\$7,200 12/01/2010 - 11/30/2013