

Received by the Regents
May 15, 2008

AWARDS PROCESSED
Research and Other Sponsored Activities
April 1, 2008 through April 30, 2008

The awards detailed in this list were processed April 1, 2008 through April 30, 2008. The dollar values depict the best available estimate of the funding the University should receive over the life of the award. These values may be modified, as additional data become available relative to future funding prospects. These modifications are not reported in the attached list. As a result, the dollar values of awards presented in this list will differ from the year-end totals. The full amount of an award is recorded in the year in which it was received. Often these funds are expended over several years, making comparisons between awards and expenditures somewhat misleading. Research expenditures are presented here to provide a trend line for the current fiscal year.

	Number of Awards FY 2007	Number of Awards FY 2008	% Change	Value of Awards FY 2007	Value of Awards FY 2008	% Change
Total Awards Processed (April)	193	241	24.9%	\$55,680,148	\$87,336,067	56.9%
Research Awards	143	181	26.6%	\$49,734,793	\$76,097,654	53.0%
Research Training	10	13	30.0%	\$4,246,086	\$7,387,848	74.0%
Other Sponsored Activity	40	47	17.5%	\$1,699,269	\$3,850,565	126.6%
<hr/>						
Total Awards Processed Fiscal Year to Date	2,014	2,219	10.2%	\$631,891,602	\$808,710,830	28.0%
Research Awards	1,491	1,608	7.8%	\$547,126,379	\$734,054,447	34.2%
Research Training	91	109	19.8%	\$35,801,318	\$35,869,139	0.2%
Other Sponsored Activity	432	502	16.2%	\$48,963,905	\$38,787,244	(20.8%)

Award activity for FY 2008 remains strong when compared with FY 2007. The 56.9% increase in total award value is attributed not only to the 24.9% increase in the number of total awards but also a continued increase in the number of awards processed valued in excess of \$1.0 million. There were 12 such awards valued at \$30.5 million in April 2007 compared with FY 2008 April's total of 23 awards valued at \$52.3 million.

----- RESEARCH EXPENDITURES -----

	Federal Expendable Restricted	Other Funds	Total Expenditures
March 2008	\$455,086,164	\$174,933,296	\$630,019,460
March 2007	\$441,825,697	\$154,817,015	\$596,642,712
Percent Change	3.0%	13.0%	5.6%

Source: Division of Research Development and Administration

Number of Awards Processed

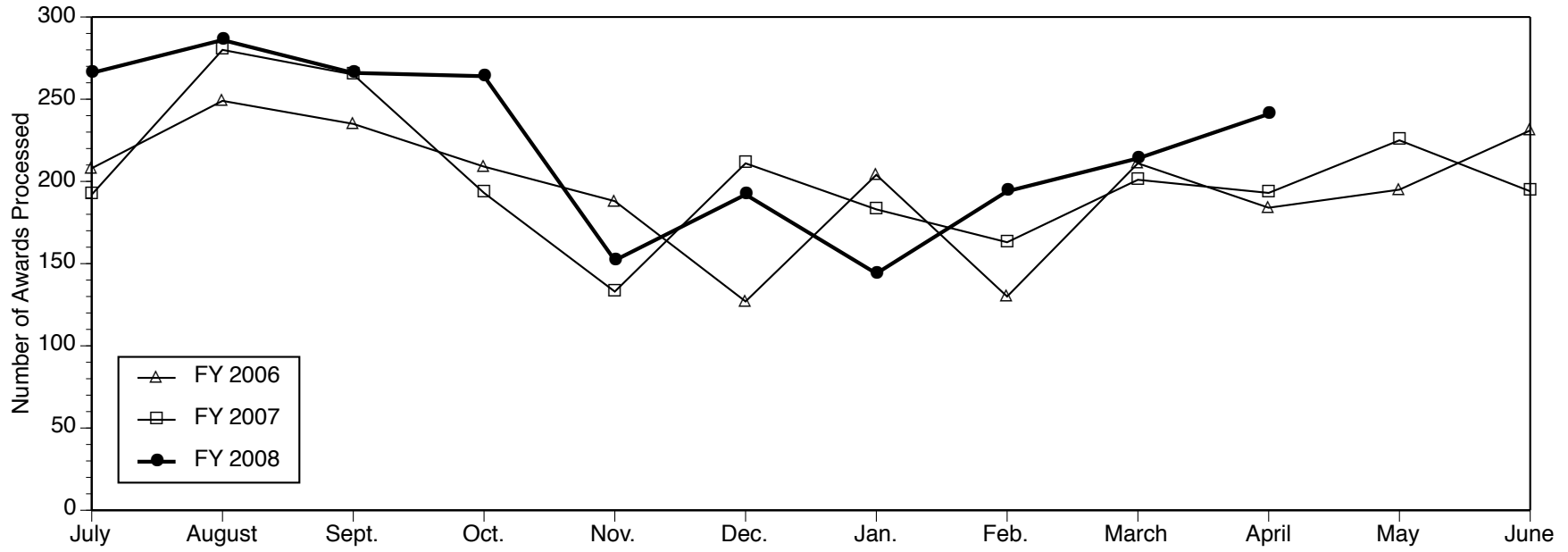

Dollar Value of Awards Processed

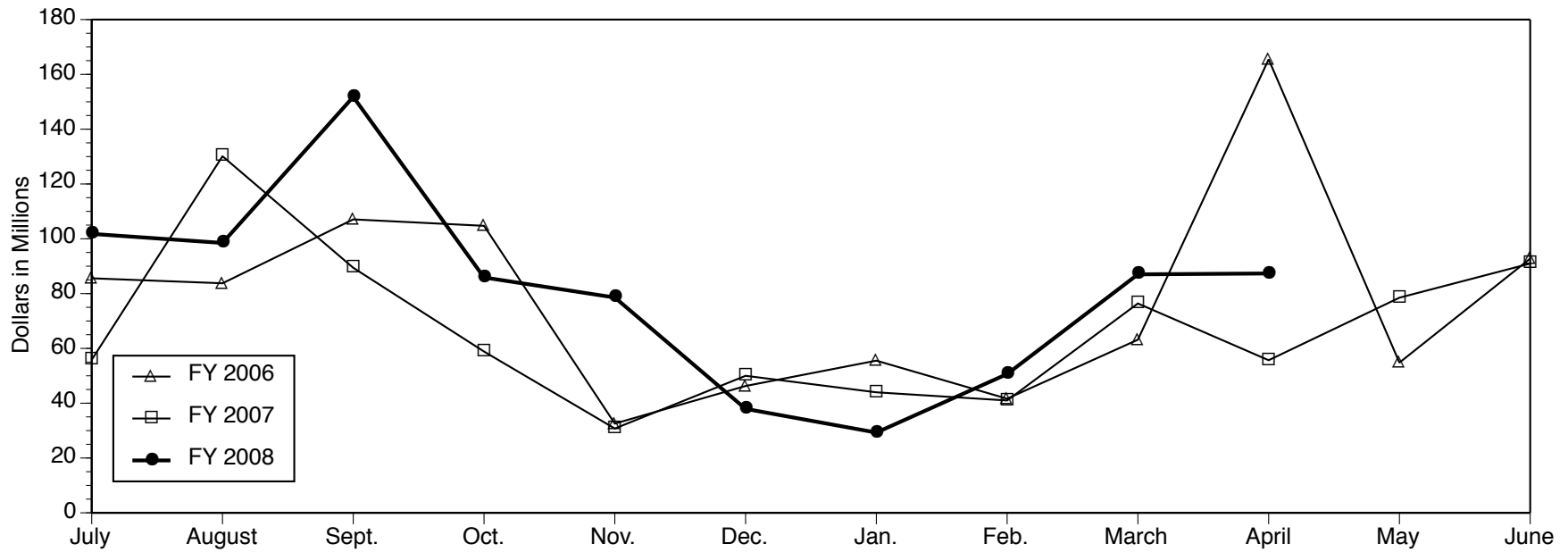

Data Source: Division of Research Development and Administration

**PROJECTS ESTABLISHED FOR
RESEARCH AND OTHER SPONSORED ACTIVITIES**

April 1, 2008 through April 30, 2008

The projects listed here by sponsor were established during the month designated in the heading above. For each project, the listing includes the project title, the project director (and his or her unit affiliations), faculty or primary research staff participating in the project (and their unit affiliations), the amount awarded for the period, and the project period. NOTE: When more than one unit is listed for the project director, the unit responsible for the project is given first.

Aastrom Biosciences, Inc.

Recharge: Industry Users of the University of Michigan Dental School Histology and Molecular Biology Cores

CHARLOTTE M MISTRETTA (Office of Research - Dentistry)
\$388 07/01/05 - 06/30/08

Abiomed Inc.

Training Course for the Abiomed BVS and AB5000 Temporary Ventricular Assist Devices
JONATHAN W HAFT (Cardiac Surgery Section)

\$21,900 01/01/07 - 06/30/09

ACCESS- Youth and Education (Arab Community Center for Economic and Social Services)

Grantee Support MI AmeriCorps Partnership - 2007-09

MARGARET E DEWAR (Community Service Learning)
\$2,040 09/01/07 - 05/31/09

Agilent Technologies

Wireless Integrated Microsystems National Science Foundation Engineering Research Center
KENSALL D WISE (CoE EECS - WIMS ERC)

\$50,000 09/01/07 - 08/31/08

Alzheimer's Association

Communicating Diagnostic and Risk Information to People with Mild Cognitive Impairment

JEFFREY SCOTT ROBERTS (Hlth Behavior & Hlth Ed Dept)
\$239,985 04/01/08 - 03/31/11

American Cancer Society

Novel Strategies to Treat Graft Versus Host Disease

JAMES L FERRARA (Pediatrics-Hematology/Oncology)

\$400,000 07/01/08 - 06/30/13

In Vivo Analysis of Mammalian Telomere Protein Interactions

CATHERINE ELIZABETH H KEEGAN (Pediatrics-Genetics)

\$720,000 07/01/08 - 06/30/12

In Vivo Analysis of Chfr/Aurora A Pathway in Tumorigenesis

XIAOCHUN YU (Int Med-Molecular Med&Genetics)

\$720,000 07/01/08 - 06/30/12

American College of Gastroenterology

Time Trends in Colonoscopy Quality in the United States Between 2000 and 2006

PHILIP S SCHOENFELD (Int Med-Gastroenterology)

\$28,303 07/01/08 - 06/30/09

American Health Assistance Foundation

A Pilot Study of the Association of Plasma Beta Amyloid 40/42 and Risk of Alzheimer's Disease in Mexican Americans

MARY N HAAN (Epidemiology Department)

\$60,041 04/01/08 - 03/31/10

American Heart Association, Inc.

Arrhythmogenesis in Catecholaminergic Polymorphic Ventricular Tachycardia (CPVT)

JOSE JALIFE (Int Med-Cardiology)
\$9,500 04/01/08 - 06/30/08

American Psychological Association

Race, Ethnicity, and Psychopathology in Clinical Psychology at the University of Michigan

LAURA P KOHN-WOOD (LSA

Psychology)

\$4,000 07/01/07 - 05/31/08

American Society of Clinical Oncology

Understanding the Role of Slam Family Receptors in Hematopoiesis and Leukemogenesis

KATHLEEN A COONEY (Int Med-Hematology/Oncology)

\$50,000 07/01/08 - 06/30/09

Gianni Bonadonna Breast Cancer Fellowship

DANIEL F HAYES (Int Med-Hematology/Oncology)

\$50,000 07/01/08 - 06/30/09

BESI, Inc

Recharge: Child Restraint Testing

LAWRENCE W SCHNEIDER (UMTRI-Biosciences)

\$2,800 03/01/07 - 02/28/12

Biogen Idec

A Randomized, Multi-Center, Placebo-Controlled and Active Reference (Glatiramer Acetate) Co Study to Evaluate the Efficacy and Safety of BG00012 in Subject with Relapsing-Remitting Multiple Sclerosis

DANIEL D MIKOL (Neurology Department)

\$163,250 03/20/08 - 03/19/11

BioHorizons

Clinical Evaluation of MinerOss and BioHorizons Tapered Internal During Immediate Placement

HOM-LAY WANG (Periodontics and Oral Medicine)

\$100,000 04/01/08 - 09/30/09

Biotechnology Research and Development Corporation

Zinc-Finger-Nuclease-Mediated Resistance to Plant Viruses

TZVI TZFIRA (LSA

Molec./Cell./Develop. Bio)

\$82,371 01/01/08 - 09/30/08

Boehringer Ingelheim, Ltd.

Pharmaceutical Cocrytals: Synthesis, Stability and Properties

NAIR RODRIGUEZ-HORNEDO

(College of Pharmacy)

\$10,000 01/15/08 - 01/15/09

BorgWarner

Simulation-Based Analysis of Hybrid Propulsion

ZORAN S FILIPI (Mechanical

Engineering)

\$200,000 01/01/08 - 12/31/09

Boston University

Probing the Relativistic Jets of Active Galactic Nuclei with Multiwaveband Monitoring

MARGO F ALLER (LSA Astronomy)

\$12,762 02/28/08 - 02/27/09

Burroughs Wellcome Fund

Viral Mechanisms of Persistence in HIV Infected People

KATHLEEN L COLLINS (Int Med-Infectious Diseases)

\$750,000 07/01/08 - 06/30/13

Abnormal HIP1 and Cancer Biology

THEODORA S ROSS (Int Med-Hematology/Oncology)

\$750,000 07/01/08 - 06/30/13

California Institute of Technology

SWICS and SWIMS Instruments for the Advanced Composition Explorer (ACE): Mission Operations and Data Analysis

GEORGE GLOECKLER (Space Physics Research Lab)

With LENNARD A FISK (Space Physics Research Lab); THOMAS H ZURBUCHEN (Space Physics Research Lab)

\$120,000 03/01/08 - 08/31/08

Centocor, Inc.

A Multicenter, Open-Label Study to Assess the Efficacy and Safety of Infliximab (REMICADEA_®) Therapy in Patients with Plaque Psoriasis who had an Inadequate Response to Etanercept (ENBREL)

YOLANDA ROSI HELFRICH
(Dermatology Department)

\$38,769 04/08/08 - 05/31/09

Protective and Therapeutic Targeting of TLR3 during Acetaminophen-Induced Liver Injury

CORY M HOGABOAM (Pathology Department)

\$47,290 04/15/08 - 10/15/08

Children's Hospital and Regional Medical Center

Longitudinal Assessment of risk Factors/Impact of Pseudomonas Aeruginosa Acquisition and Early Anti-Pseudomonas Treatment of children with CF (EPIC 002)

SAMYA Z NASR (Pediatrics-Pulmonary Medicine)

\$2,631 12/01/04 - 03/31/09

Children's Hospital of Los Angeles

Biology and Therapy of High-Risk Neuroblastoma

GREGORY A YANIK (Pediatrics-Hematology/Oncology)

\$12,500 06/01/07 - 05/31/08

Chrysler LLC

Design Optimization of Bearings for Durability

JWO PAN (Mechanical Engineering)

\$60,000 03/01/08 - 04/30/10

Cielo MedSolutions LLC

Chronic Disease Management System

DONALD E NEASE JR (Department of Family Medicine)

With LEE A GREEN (Department of Family Medicine)

\$34,868 04/01/08 - 09/30/08

Coherix Corporation

On-chip Visible Emitter

TAL ELIEZER CARMON (CoE EECS-Opt)

\$110,888 05/01/08 - 04/30/11

Surface Roughness Metrology using Super-Continuum Laser

FRED L TERRY JR (CoE EECS-Ssel)

With MOHAMMED NAZRUL

ISLAM (CoE EECS-Ssel)

\$143,996 10/01/07 - 09/30/10

Commerce, Department of National Oceanic and Atmospheric Administration

Status of Pelagic Crustaceans in Southern Lake Michigan

EDWARD S RUTHERFORD (SNRE CILER)

With TOMAS OSKAR HOOK (SNRE CILER)

\$25,000 04/01/08 - 06/30/10

Coupling NCEP's MPE Stage IV, NSSL's QPE-SUMS, Next Generation QPE (Q2), and Gage Data Estimating Overlake and Overland Precipitation in the Great Lakes

EDWARD S RUTHERFORD (SNRE CILER)

With CARLO E DE MARCHI (SNRE CILER)

\$10,000 04/01/08 - 07/31/08

Michigan Sea Grant College Program - Ship Time FY08/09

DONALD SCAVIA (SNRE Michigan Sea Grant)

\$37,743 06/01/08 - 05/31/09

Community Foundation of Greater Flint

Ready to Learn Program

JENNIFER BETH WHITE (Michigan Television)

\$12,500 04/01/08 - 09/30/08

Community Legal Resources

Detroit Vacant Property Campaign, A Revitalization Initiative

MARGARET E DEWAR (Urban Planning)

\$5,500 01/31/08 - 07/01/08

Computer Sciences Corporation

06UN-1 University Outreach, SPAC2

DAVID JACOB SINGER (Naval Arch & Marine Dept)

\$7,515 06/20/07 - 06/30/08

Special Student Project - Total Ship

Thermodynamic Efficiency

DAVID JACOB SINGER (Naval Arch & Marine Dept)

\$2,485 06/20/07 - 05/30/08

ConAgra Foods, Inc.

Health Risk Appraisals for ConAgra Food Employees

DEE W EDINGTON (Health Management Research Ctr)

\$35,000 01/01/08 - 12/31/08

Crossbar, Inc.

Ultra-High Density 5kb Crossbar Memory

WEI LU (CoE EECS-Ssel)

\$223,520 04/01/08 - 09/30/08

Cuyahoga Community College

Health Management Program

DEE W EDINGTON (Health Management Research Ctr)

\$30,000 03/01/08 - 02/28/10

Cystic Fibrosis Foundation

Burkholderia Cepacia Reference Laboratory and Repository

JOHN J LIPUMA (Pediatrics-Infectious Diseases)

\$393,601 03/01/08 - 02/28/09

Defense, Department of-Air Force, Department of the

Intergovernmental Personnel Act (IPA)

Assignment 2008 - Dennis Bernstein

DENNIS S BERNSTEIN (Aerospace Engineering)

\$40,265 06/18/08 - 08/15/08

Mathematical Modeling of Circadian and Homeostatic Interaction

VICTORIA BOOTH (LSA Mathematics)
With CECILIA DINIZ BEHN (LSA Mathematics); DANIEL BARCLAY FORGER (LSA Mathematics)

\$111,489 01/01/08 - 11/30/08

Animal Models of Jet Lag

JIMO BORJIGIN (Molec & Integrative Physiology)

\$800,695 02/01/08 - 11/30/08

Modeling a Hall Thruster From Anode to Plume Far Field

IAIN D BOYD (Aerospace Engineering)

\$106,777 01/01/05 - 11/30/08

A Novel High-Resolution Particle-Image Velocimetry Measurement Database for Shock-Boundary Layer Interaction (SBLI) PHASE 3

WERNER J A DAHM (Aerospace Engineering)

\$99,101 05/01/08 - 09/30/08

Modeling the Physiology of Circadian

Timekeeping

DANIEL BARCLAY FORGER (LSA Mathematics)

\$120,000 02/01/08 - 11/30/08

Defense, Department of-Army, Department of the

Regularized Reconstruction of Dynamic Contrast-Enhanced MR Images for Evaluation of Breast Lesions

JEFFREY A FESSLER (CoE EECS-Cspl)

\$64,800 09/01/08 - 09/30/10

Transition Plan for Reduced Iron Sulfide Systems for Removal of Heavy Metals from Groundwater

KIM F HAYES (Civil & Environmental Engr)

With AVERY H DEMOND (Civil & Environmental Engr); TERESE M

OLSON (Civil & Environmental Engr)

\$200,833 09/01/04 - 06/30/09

Bone Marrow Microenvironmental Control of Prostate Cancer Skeletal Localization

LAURIE KAY MCCAULEY (Periodontics and Oral Medicine)

With RUSSELL S TAICHMAN (Periodontics and Oral Medicine)

\$566,016 04/21/08 - 07/20/11

Quantitative High-Resolution Breast Imaging System Using Mixed Ultrasound and Microwave Modalities

MAHTA MOGHADDAM (CoE EECS-Rad)

\$96,877 05/01/08 - 04/30/10

Humanized Androgen Receptor Mice: A Genetic Model for Differential Response to Prostate Cancer Therapy

DIANE M ROBINS (Human Genetics Department)

\$560,062 04/15/08 - 07/14/11

Defense, Department of-Navy, Department of the

Structural and Mechanical Characterization Equipment for Advanced Impact-Resistant Nanocomposites

ELLEN M ARRUDA (Mechanical Engineering)

\$396,197 04/14/08 - 04/14/09

Collimated Fast Neutron Beam Generation Using Intense Laser Plasma Interactions

KARL MICHAEL KRUSHELNICK (CoE EECS-Usl)

\$917,716 04/14/08 - 04/13/09

Tasking in the Areas of Naval Design Methodology, Tools, Simulation and System

Integration Coordinated by the Marine Research Center for Advanced Naval Ship Design

DAVID JACOB SINGER (Naval Arch & Marine Dept)

With KEVIN JOHN MAKI (Naval Arch & Marine Dept); JIGNESH M PATEL (CoE EECS-Ssrl); JING SUN (Naval Arch & Marine Dept); NICKOLAS VLAHOPOULOS (Naval Arch & Marine Dept)

\$2,145,413 04/14/08 - 12/12/13

Ship Design and Simulation Tools for Complex Marine Systems - ref: BAA 08-001

ARMIN W TROESCH (Naval Arch & Marine Dept)

With ROBERT F BECK (Naval Arch & Marine Dept); DALE G KARR (Naval Arch & Marine Dept); KEVIN JOHN MAKI (Naval Arch & Marine Dept)

\$1,294,286 02/21/08 - 04/30/12

Detroit Area Pre-College Engineering Program (DACEP)

'08 Summer Engineering Academy: An Action Plan to Recruit, Retain, and Graduate Talented Minority Engineering Students

ANTHONY W ENGLAND (CoE Multicultural Engin Pgm Of)

With DERRICK E SCOTT (CoE Multicultural Engin Pgm Of)

\$18,000 06/21/08 - 08/12/08

Detroit Symphony Orchestra

Corigliano "Circus Maximus" Collaboration (Detroit Symphony Orchestra/U-M Symphony Band)

CHRISTOPHER WOLFF KENDALL (School of Music)

\$12,500 03/31/08 - 04/06/08

Detroit, City of

Entrepreneur Workshops: Workforce Innovation in Regional Economic Development for Southeast Michigan (WIRED)

WILLIAM J LEKSE (Dbn School of Management)

With KIM E SCHATZEL (Dbn School of Management)

\$275,000 10/26/07 - 01/29/10

Workforce Innovation in Regional Economic Development for Southeast Michigan (WIRED): G Adults with a College Degree

RAY E METZ (Dbn Office of the Chancellor)

\$756,000 10/26/07 - 01/29/10

Discera, Inc.

Wireless Integrated Microsystems National Science Foundation Engineering Research Center

KENSALL D WISE (CoE EECS - WIMS ERC)

\$10,000 09/01/07 - 08/31/08

Educational Foundation of America (EFA)

Support for Master's Projects Research on Natural Resources and Environmental Issues

J DAVID ALLAN (Sch of Nat Resources & Environ)

\$85,000 04/01/08 - 03/31/10

Energy Foundation, The

US Energy Policy and the Development of Clean Technologies in the Auto Industry

WALTER S MCMANUS (UMTRI-Automotive Analysis Div.)
\$150,000 04/01/08 - 03/31/09

Energy, Department of

Crystalline Organic Photovoltaic Cells

STEPHEN R FORREST (CoE EECS-Ssel)
\$240,000 02/01/08 - 01/31/11

EPIR, Ltd.

High Operating Temperature HgCdTe Detectors for Interceptor Seekers

JAMIE DEAN PHILLIPS (CoE EECS-Ssel)
\$21,183 02/13/08 - 08/12/08

Approaches for High-Performance LWIR Detectors Based on HgCdTe/Si

JAMIE DEAN PHILLIPS (CoE EECS-Ssel)
\$60,011 01/01/08 - 12/31/08

Fenway Institute at Fenway Community Health

Fenway Population Center

PETER A GRANDA (ICPSR-Archival Development)
\$22,190 11/01/07 - 08/14/08

Ford Motor Company

Accident Data Analysis

CHARLES P COMPTON (UMTRI-Data Center)
\$3,000 01/01/98 - 12/31/08

Low-Cost Automotive Mapping, Localization, and Perception for Active Safety Application, Derived from Autonomous Vehicle Studies

Employing High-Definition LIDAR

RYAN M EUSTICE (Naval Arch & Marine Dept)
\$179,996 09/01/08 - 08/31/10

Materials Models for Aluminum CAE for Body and Chassis Applications

TRESA M POLLOCK (Materials Science & Engin.)
\$171,000 04/01/08 - 03/31/10

Foundation for Digestive Health and Nutrition (FDHN)

Regulation and Function of Sonic Hedgehog Signaling in the Stomach

ANDREA TODISCO (Int Med-Gastroenterology)
\$50,000 03/01/08 - 02/28/09

Foundation for Informed Medical Decision Making

Using Testimonials to Improve Decision Outcomes

ANGELA TSAI FAGERLIN (Behavioral & Decision Sciences)
\$25,000 09/01/07 - 08/31/08

General Electric Company

LMC Casting Experiments on Single Crystal Superalloys

TRESA M POLLOCK (Materials Science & Engin.)
\$70,000 03/15/08 - 03/14/09

General Motors Corporation

Ultrasonic Fatigue in Corrosive Fluids and Creep Fatigue Interactions in Creep-Resistant Magnesium Alloys

J WAYNE JONES (Materials Science & Engin.)
\$70,000 01/01/08 - 12/31/08

NSF I/UCRS on Intelligent Maintenance Systems - Membership #2

JUN NI (CoE Ind/Univ Coop Research Ctr)
\$40,000 01/01/08 - 12/31/08

Integrated Chassis/Vehicle Control System Development

HUEI PENG (Mechanical Engineering)
\$49,866 04/01/08 - 12/31/08

Genzyme Corporation

A Phase III Randomized, Ratr-Blinded Study Comparing Two Annual Cycles of Intravenous Alemtuzumab to Three-Times Weekly Subcutaneous Interferon Beta-1a (Rebif_®) in Treatment-Na_ï-ve Patients with Relapsing-Remitting Multiple Sclerosis.

DANIEL D MIKOL (Neurology Department)
\$199,649 05/01/08 - 12/31/10

GlaxoSmithKline (GSK)

UM GlaxoSmithKline Summer Internship 2008

MATTHEW L BOULTON (Sch of Public
Hlth-Dean's Ofc)

\$8,397 05/01/08 - 09/30/08

A Double-Masked, Randomized, Parallel-Group
Study to Investigate the Pharmacodynamics,
Safety and Systemic Pharmacokinetics of
Pazopanib Eye Drops, Administered for 28 Days
to Adult Subjects with Neovascular Age-Related
Macular Degeneration.MARK W JOHNSON (Ophthalmology &
Visual Science)

\$50,055 03/12/08 - 12/31/08

Gunnell, Inc

Recharge: Wheelchair Restraint Testing

LAWRENCE W SCHNEIDER (UMTRI-
Biosciences)

\$2,000 03/01/07 - 02/28/12

Harris Health Trends, Inc.Health Risk Appraisals for Harris Health Trends
Health ProgramsDEE W EDINGTON (Health
Management Research Ctr)

\$450,000 01/01/08 - 12/31/10

Hartwell FoundationDevelopment of an Internally Implanted Device
for the Growth of the Gastrointestinal TractDANIEL H TEITELBAUM (Pediatric
Surgery Section)With DIANN ERBSCHLOE BREI
(Mechanical Engineering);JONATHAN E LUNTZ (Mechanical
Engineering); PETER J STROUSE

(Radiology Department)

\$300,000 04/01/08 - 03/31/11

**Health and Human Services, Department of-
National Institutes of Health**Genetics and Epidemiology of Aging-Associated
Conditions in the Sardinian Population (Sardinia)GONCALO ABECASIS (Biostatistics
Department)

\$99,900 05/26/08 - 05/25/09

Validation Study of Select Biomarkers for the
Diagnosis of Pancreatic CancerMICHELLE A ANDERSON (Int Med-
Gastroenterology)

\$900,840 04/15/08 - 03/31/13

Affective Neuroscience of Taste Reactivity

KENT C BERRIDGE (LSA Psychology)

With J WAYNE ALDRIDGE

(Neurology Department)

\$1,662,652 04/15/08 - 02/28/13

Myogenic Control Mechanisms of Circular
Muscle of the Rectosigmoid ColonKHALIL N BITAR (Pediatrics-
Gastroenterology)

With JEFFREY RANDALL

MARTENS (Pharmacology
Department)

\$1,412,137 05/01/08 - 04/30/12

Theoretical Studies of Protein Ligand Interactions

CHARLES L BROOKS III (LSA

Chemistry)

\$99,127 01/01/08 - 07/31/08

Novel Mechanisms by Which RAD18 and POLZ
Affect Response to Anticancer AgentsCHRISTINE E CANMAN (Pharmacology
Department)

With THOMAS W GLOVER (Human

Genetics Department)

\$1,419,300 01/01/08 - 01/31/13

MicroRNA and Smooth Muscle Cell
DifferentiationYUQING EUGENE CHEN (Int Med-
Cardiology)

\$411,869 05/01/08 - 04/30/10

PPAR-gamma and Vascular Lesion Formation

YUQING EUGENE CHEN (Int Med-
Cardiology)

\$85,120 01/01/08 - 12/31/08

Molecular Mechanisms of HIV Disease

Pathogenesis

KATHLEEN L COLLINS (Int Med-
Infectious Diseases)

\$165,192 04/15/08 - 11/30/11

Characterization of the Immunomic Profile of Head and Neck Cancer

NISHA J D'SILVA (Periodontics and Oral Medicine)

With ARUL M CHINNAIYAN (Pathology Department); ALEXANDER TSODIKOV (Biostatistics Department)

\$418,000 05/01/08 - 04/30/10

pH Regulation of Connexin43: Intermediary Steps

MARIO DELMAR (Int Med-Cardiology)

\$1,273,876 12/01/07 - 04/30/11

Proactive Strategies for Dealing with Missing Data

JOHN E DINARDO (G. Ford Sch of Public Policy)

With JUSTIN REED MCCRARY (G. Ford Sch of Public Policy)

\$152,000 04/01/08 - 03/31/10

Reactive Oxygen Species: Stress and Damage in Old Muscle

JOHN A FAULKNER (Molec & Integrative Physiology)

With EVA L FELDMAN (Neurology Department); ANDRZEJ T GALECKI (Int Med-Geriatric Medicine); SUSAN BROOKS HERZOG (Molec & Integrative Physiology); LISA M LARKIN (Molec & Integrative Physiology)

\$6,174,332 01/01/08 - 04/30/13

Cellular and Biology in Pediatrics Training Program

JANET R GILSDORF (Pediatrics-Infectious Diseases)

\$1,585,103 05/01/08 - 04/30/13

Interdisciplinary Research Training on Health and Aging

MARY N HAAN (Epidemiology Department)

\$700,477 05/01/08 - 04/30/13

A Systems Level Intervention for Unemployed Persons with Social Anxiety

JOSEPH ALAN HIMLE (School of Social Work)

With JAMES L ABELSON (Psychiatry-ASAP); DALE KENT FITCH (School of Social Work); HAROLD W NEIGHBORS (RCGD-Black Americans); RICHARD M TOLMAN (School of Social Work); AMIRAM VINOKUR (SRC-Seh-Vinokur)

\$600,301 05/01/08 - 03/31/11

Brain Computer Interfaces for the Operation of Commercial Assistive Technology

JANE ELIZABETH HUGGINS (Physical Medicine & Rehab Dept)

With SIMON P LEVINE (Physical Medicine & Rehab Dept)

\$390,987 05/01/08 - 03/31/10

Training Workshop for the Collaborative Psychiatric Epidemiology Surveys (CPES)

JAMES S JACKSON (RCGD-Black Americans)

With STEVEN G HEERINGA (SRC-Survey Methodology Prog); BARBARA JOANNE M O'ROURKE (ICPSR-Archival Development)

\$21,874 04/07/08 - 08/31/08

Novel Targets in Thrombosis and Atherosclerosis

DANIEL ALLEN LAWRENCE (Int Med-Cardiology)

With DAVID GINSBURG (Life Sciences Institute-Admin); DANIEL DURANT MYERS JR (Vascular Surgery Section); DAVID PINSKY (Int Med-Cardiology); THOMAS W WAKEFIELD (Vascular Surgery Section)

\$8,074,068 04/28/08 - 03/31/13

2/2-Effects of Parent-Implemented Intervention for Toddlers with Autism Spectrum

CATHERINE LORD (UM Autism & Comm Disorders Ctr)

\$4,481,278 02/01/08 - 01/31/13

Health Promotion / Risk Reduction Interventions
with Vulnerable Populations
CAROL J LOVELAND-CHERRY
(School of Nursing)
\$2,106,892 07/01/08 - 06/30/13

In Vivo Assembly of the Large Ribosomal
Subunit
JANINE R MADDOCK (LSA
Molec./Cell./Develop. Bio)
\$1,017,320 03/01/08 - 02/29/12

Probing Transcriptional Activation at the
Molecular Level
ANNA K MAPP (LSA Chemistry)
With CAROL A FIERKE (LSA
Chemistry); KRISTINA I
HAKANSSON (LSA Chemistry)
\$1,056,876 05/01/08 - 04/30/12

Supplement - Micronutrient Intervention to
Reduce Noise-Induced Hearing Loss
JOSEF M MILLER (Kresge Hearing
Research Inst)
\$559,662 02/01/08 - 01/31/12

Aging, Social Interdependence and Wisdom in the
US and Japan
RICHARD E NISBETT (RCGD-Rsrch
Cntr for Grp Dyn)
With SHINOBU KITAYAMA
(RCGD-Rsrch Cntr for Grp Dyn)
\$934,800 04/15/08 - 03/31/11

Role of Astrocyte Injury in Neuroprotection
MARTIN A PHILBERT (Environmental
Health Sciences)
With CHRISTIAN M LASTOSKIE
(Civil & Environmental Engr); ANN
MARIE SASTRY (Mechanical
Engineering)
\$2,621,805 05/01/08 - 03/31/13

Enzymology of the Reductive Acetyl-CoA
Pathway
STEPHEN W RAGSDALE (Biological
Chemistry Dept)
\$1,279,683 04/01/08 - 01/31/12

Antipsychotic and Folate Pharmacogenetics
VICKI ELLINGROD RINGOLD (College
of Pharmacy)
With ROBERT DANIEL BROOK (Int
Med-Cardiology); GREGORY W
DALACK (Psychiatry Department);
RODICA POP-BUSUI (Metabolism,
Endo & Diabetes); STEPHAN F
TAYLOR (Psychiatry Department);
SEBASTIAN K ZOELLNER (School
of Public Health)
\$1,672,086 05/01/08 - 01/31/13

Signaling Pathways in Insulin Action
ALAN R SALTIEL (Life Sciences
Institute-Admin)
\$1,603,360 05/01/08 - 03/31/13

Quadriceps Inhibition After ACL Injury:
Neuromuscular and Functional Consequences
RIANN M SMITH (Division of
Kinesiology)
\$634,500 04/18/08 - 03/31/13

Integrative Metabolomics of Prostate Cancer
Progression
ARUN SREEKUMAR (Ctr fr
Translational Pathology)
With ARUL M CHINNAIYAN (Ctr fr
Translational Pathology)
\$1,577,000 04/04/08 - 01/31/13

Active Nanofluidics for Analysis of Chromatin
and Genomic DNA Structures
SHUICHI TAKAYAMA (Biomedical
Engineering)
With DAVID T BURKE (Human
Genetics Department); MARK A
BURNS (Chemical Engineering Dept);
THOMAS W GLOVER (Human
Genetics Department); MICHAEL D
THOULESS (Mechanical
Engineering)
\$1,283,417 04/18/08 - 03/31/11

Oxidants and TGF-B in Myofibroblast
Differentiation/Survival

VICTOR J THANNICKAL (Int Med-
Pulm./Critical Care)

With JEFFREY C HOROWITZ (Int
Med-Pulm./Critical Care);

SUBRAMANIAM PENNATHUR (Int
Med-Nephrology); RICHARD H
SIMON (Int Med-Pulm./Critical Care)

\$1,504,772 04/10/08 - 03/31/12

Extension for IPA for Austra Liepa

DEBRA A THOMPSON (Ophthalmology
& Visual Science)

\$7,512 05/01/08 - 04/30/09

Multidisciplinary Training Program in Lung
Disease

GALEN B TOEWS (Int Med-
Pulm./Critical Care)

With MARC PETERS-GOLDEN (Int
Med-Pulm./Critical Care)

\$3,804,980 07/01/08 - 06/30/13

Functional Interactions of Mu and Delta Opioid
Receptors

JOHN R TRAYNOR (Pharmacology
Department)

\$94,737 07/01/08 - 06/30/11

Imaging of Inflammation and Treatment: Basic
and Translational Potential

XUEDING WANG (Radiology
Department)

With PAUL L CARSON (Radiology
Department); ALISA E KOCH (Int
Med-Rheumatology); NICHOLAS
KOTOV (Chemical Engineering
Dept); MORAND RUEDIGER PIERT
(Radiology Department)

\$1,298,786 04/10/08 - 03/31/12

Cellular Pathophysiology of Acute Renal Failure

JOEL M WEINBERG (Int Med-
Nephrology)

\$1,905,699 08/01/08 - 07/31/13

Supplement to Functional Genomic Approaches
to Duplicate Gene Evolution

JIANZHI ZHANG (LSA Ecology &
Evolutionary Bio)

\$79,268 01/01/08 - 06/30/13

Hewlett, William and Flora, Foundation, The
Global ACCESS: Open Educational Resources
for Health Sciences Education University of
Michigan Health Professions Education Schools

DAVID T STERN (Int Med-General
Medicine)

With THEODORE ALEXANDER
HANSS JR (Medical School

Administration); JOSEPH B HARDIN
(School of Information)

\$225,000 02/01/08 - 01/31/09

Human Frontier Science Program

Organization

Polyglutamylation of Microtubules as an
Epigenetic Regulator of Motor Traffic

KRISTEN J VERHEY (Cell and
Developmental Biology)

\$100,000 09/01/08 - 08/31/11

IMRA America, Inc.

NSF: IUCRC Industry Sponsorship (Yr 4)

JYOTIRMOY MAZUMDER (CoE
Claims Lab)

\$30,000 01/01/08 - 12/31/08

Innovative BioTherapies

Recharge - Industry Users of the University of
Michigan Dental School Histology and Molecular
Biology Cores

CHARLOTTE M MISTRETTA (Office of
Research - Dentistry)

\$55 07/01/05 - 06/30/08

Inspiration Biopharmaceuticals

Subcloning of rFVIII Enhanced Secretion
Efficiency Constructs into CHEF-1 Expression
Vectors

STEVEN W PIPE (Pediatrics-
Hematology/Oncology)

\$57,766 12/01/07 - 06/30/08

Intel Corporation

In situ Delay Monitoring for Adaptive
Voltage/Frequency Scaling

DAVID BLAAUW (CoE EECS-Acal)

\$30,000 04/01/08 - 03/31/18

Intel Foundation

Support for Minority Summer Interns in
Nanotechnology-NNIN REU Program

KHALIL NAJAFI (CoE EECS-Ssel)

\$30,000 04/01/08 - 09/29/08

International Association for the Study of Lung Cancer

Targeting the Notch Pathway in Lung Cancer Cell Lines and Lung Cancer Stem Cells

GREGORY KALEMKERIAN (Int Med-Hematology/Oncology)

\$80,000 07/01/08 - 06/30/10

International Business Machines Corporation

Strained Si/SiGe/Ge Heterojunction Tunneling Transistor (HETT) Technology With Steep Subthreshold Slope For Extremely Low Power Electronics

DENNIS MICHAEL SYLVESTER (CoE EECS-Ssel)

With DAVID BLAAUW (CoE EECS-Acal)

\$441,000 01/22/08 - 07/21/09

International Reading Association

Description of Reading Instruction in the United States

BRIAN P ROWAN (Education and Well Being)

\$750,000 02/15/08 - 05/31/11

Jet Propulsion Laboratory

US Rosetta Project for Phase E: VIRTIS Science Support Supplement

MICHAEL R COMBI (Space Physics Research Lab)

\$14,996 10/01/04 - 09/30/08

Atmospheric Propagation for an X-band Venus Altimeter

MAHTA MOGHADDAM (CoE EECS-Rad)

\$20,000 04/01/08 - 07/19/08

PALS-ADD: University of Michigan RFI Mitigation Sub-System for Airborne Soil Moisture and Sea Salinity Mission Testbed

CHRISTOPHER S RUF (Space Physics Research Lab)

\$199,760 04/07/08 - 03/31/10

Johns Hopkins University

Genome-Wide Association Analysis in Essential Hypertension

SHARON REILLY KARDIA (Epidemiology Department)

\$59,455 09/01/07 - 07/31/08

Johnson, Robert Wood, Foundation

Evaluation of an Innovative Treatment-Based Policy to Reduce DUI

PETER D JACOBSON (Health Management and Policy)

With DANIEL EISENBERG (Health Management and Policy)

\$99,982 07/01/08 - 12/31/10

JPMorgan Chase & Co

HRAs and Evaluation for JPM Chase Health Management Programs

DEE W EDINGTON (Health Management Research Ctr)

\$300,000 01/01/08 - 12/31/09

Kimmel, Sidney, Foundation

Tumor Endothelial Cells as a Clinical Target in Ovarian Cancer

RONALD J BUCKANOVICH (Int Med-Hematology/Oncology)

\$200,000 07/01/08 - 06/30/10

Novel Regulators of FoxO Tumor Suppressors

PATRICK J HU (Life Sciences Institute-Admin)

\$200,000 07/01/08 - 06/30/10

Kiwanis Club of Ann Arbor

Silver Club Programs Community Outings

ELIZABETH BROCK SPENCER (Geriatrics Social Work)

\$1,000 04/01/08 - 03/31/09

Lerado Group

Recharge: Child Restraint Testing

LAWRENCE W SCHNEIDER (UMTRI-Biosciences)

\$2,800 03/01/07 - 02/28/12

Louisiana, State of

Evaluation of State of Louisiana's "Value Added Teacher Preparation Assessment Model"

BRIAN P ROWAN (Education and Well Being)

With MICHAEL R ELLIOTT (SRC-Survey Methodology)

\$30,000 03/01/08 - 06/30/08

March of Dimes Birth Defect Foundation

Protection Against Deafness Induced by Hypothyroidism

SALLY ANN CAMPER (Human Genetics Department)

\$308,300 06/01/08 - 05/31/11

Marsha Rivkin Center for Ovarian Cancer Research

IL-17+ T Cells in Patients with Ovarian Cancer

ILONA E KRYCZEK (Surgery Department)

\$30,000 04/01/08 - 03/31/09

Massachusetts General Hospital

Coenzyme Q10 in Huntington's Disease

ROGER L ALBIN (Neurology Department)

\$23,650 12/01/07 - 11/30/08

Medtronic, Inc.

A Pilot Study of the Treatment of Acute Ischemic Stroke with Cervical Spinal Cord Stimulation

OREN SAGHER (Neurosurgery)

\$12,125 05/01/08 - 04/30/10

Mellon, Andrew W., Foundation

Digitising Non-Latin American Types at the University of Michigan Herbarium

PAUL E BERRY (LSA Herbarium)

\$152,000 04/01/08 - 03/31/11

Michigan Fitness Foundation

The Michigan Youth and Community Program

BARRY N CHECKOWAY (Ctr for Inst Diversity)

With KATHERINE E RICHARDS-

SCHUSTER (Ctr for Inst Diversity)

\$48,375 01/01/08 - 09/30/08

Michigan State University

Identification of Probiotic Lactobacillus Reuteri Strains for the Treatment of Pediatric Diarrhea

VINCENT BENSAN YOUNG (Int Med-Infectious Diseases)

\$70,981 09/01/07 - 05/31/09

Michigan, State of, Community Health, Department of

Integrated Care for Medicaid Consumers with Behavioral Health Care Needs (Projects 1, 11, 12, 13)

DAVID LEE NEAL (Psychiatry Department)

\$153,888 10/01/07 - 09/30/08

Michigan, State of, Natural Resources, Department of

Predicting the Timing of Black Bass Reproduction in Michigan Using Pond Studies, Lab Experiments and Models.

JAMES EDWARD BRECK (Sch of Nat Resources & Environ)

\$22,000 02/01/08 - 09/30/08

Classification Analysis of Great Lakes Fisheries Habitats

EDWARD S RUTHERFORD (Sch of Nat Resources & Environ)

\$6,000 10/01/07 - 09/30/08

Michigan, State of, Transportation, Department of

Sweden/Michigan Naturalistic Field Operational Test-Phase 1; Benefits of Origin and Destination Information in the VII Data Set

RALPH L ROBINSON (Transportation Systems Group)

With FRANCOIS DION

(Transportation Systems Group)

\$120,070 04/10/08 - 08/14/09

Mildred Swanson Foundation

Adapted Cognitive Assessment Laboratory: Educational Liaison Program

SETH A WARSCHAUSKY (Physical Medicine & Rehab Dept)

\$15,000 01/01/08 - 12/31/08

National Academy of Sciences

Comparative Biogerontology Initiative

RICHARD A MILLER (Institute of Gerontology)

\$75,000 05/01/08 - 04/30/10

National Aeronautics and Space**Administration**

Adding Density to the Wang-Sheeley-Arge Model

WARD B MANCHESTER IV (Space

Physics Research Lab)

\$122,236 02/27/08 - 02/26/11

Sounding Selection, Gap Filling, and Error Assessment for Producing Full-Coverage Maps of Column-Integrated Carbon Dioxide using Data from the Orbiting Carbon Observatory

ANNA MARTA MICHALAK (Civil & Environmental Engr)

\$720,262 04/01/08 - 03/31/11

Mapping Wetlands Dynamics for Reducing Uncertainties in the Boreal North American Carbon Budget

MAHTA MOGHADDAM (CoE EECS-Rad)

\$351,875 03/01/08 - 02/28/11

National Alliance for Research on**Schizophrenia and Depression**

Heterozygous Null NaV1.6 Mice: A Novel Model of Anxiety

GEOFFREY G MURPHY (Molecular & Behav Neurosc Inst)

\$60,000 07/01/08 - 06/30/10

Probing the Dimerization and DNA-Binding Potentials of FosB

GABRIELLE RUDENKO (Life Sciences Institute-Admin)

\$60,000 07/01/08 - 06/30/10

Neural Correlates of Uncertainty in Obsessive-Compulsive Disorder

STEPHAN F TAYLOR (Psychiatry Depression Center)

\$60,000 07/01/08 - 06/30/10

National Network of Libraries of Medicine (NN/LM)

Only Connect....to the Community!

JANE L BLUMENTHAL (University Library)

\$3,355 03/01/08 - 06/30/08

National Radio Astronomy Observatory

FASR Year 1 Design and Development - Modification N. 4

CHRISTOPHER S RUF (Space Physics Research Lab)

\$14,208 07/01/07 - 02/29/08

National Science Foundation

Doctoral Dissertation Research Improvement Grant: Groundwater Governance in Central India

ARUN AGRAWAL (Sch of Nat Resources & Environ)

\$12,400 04/15/08 - 03/31/09

Supply Risk Management and Asymmetric Information

VOLODYMYR O BABICH (Industrial Operations)

With GOKER AYDIN (Industrial Operations); DAMIAN R BEIL (ROSS SCH Research Support)

\$220,000 09/01/08 - 08/31/10

InP-Based Spintronic Devices

PALLAB K BHATTACHARYA (CoE EECS-Ssel)

\$270,000 05/01/08 - 04/30/11

Collaborative Research: Risk management in Supply Chains Using Market Information

XIULI CHAO (Industrial Operations)

\$281,167 06/01/08 - 05/31/11

REU Site: Incentive-Centered Design for Cyberinfrastructure (ICD CI)

YAN CHEN (School of Information)

With JEFFREY MACKIE MASON (School of Information)

\$286,743 04/01/08 - 03/31/11

CIEG: Simplified Bidding and Solution Structures for Combinatorial Procurement Auctions

AMY ELLEN MAINVILLE COHN (Industrial Operations)

\$13,000 04/29/08 - 08/31/09

International REU: Chemical Sciences in China

BRIAN P COPPOLA (LSA Chemistry)

With JAMES E PENNER-HAHN (LSA Chemistry)

\$310,185 04/15/08 - 03/31/11

2008 REU: A Partial Order Approach to Dynamic Feedback in Multi-agent Decision and Control Systems
DOMITILLA DEL VECCHIO (CoE EECS-Con)
\$6,000 04/01/08 - 06/30/08

REU: Cynthia Megan Lai
CUNMING DUAN (LSA Molec./Cell./Develop. Bio)
\$6,000 05/01/08 - 01/31/09

IPA Agreement for Yogesh Gianchandani
YOGESH B GIANCHANDANI (CoE EECS-Ssel)
\$200,256 04/17/08 - 04/16/09

Collaborative Research: Propensity Scores and Randomization-Based Inference, or Modeling Assigned to Treatment Conditions as Manifestly or Latently Random
BENDEK B HANSEN (LSA Statistics)
\$196,425 05/01/08 - 04/30/11

REU Supplement to CAREER: Self-Signaling and Signal Amplifying Conjugated Polymer Biosensors and Sensory Arrays
JINSANG KIM (Materials Science & Engin.)
\$3,230 05/01/08 - 04/30/09

CAREER: Time-Resolved Condensed Phase Dynamics Investigated by Multidimensional Infrared Spectroscopy
KEVIN JOEL KUBARYCH (LSA Chemistry)
\$615,000 04/15/08 - 03/31/13

Nanowire-Based High-Frequency, High-Q Electromechanical Resonators
WEI LU (CoE EECS-Ssel)
\$300,000 07/01/08 - 06/30/11

Collaborative Research: Planning Visit: Offshore Wind Turbine Study with German Counterparts
JEROME P LYNCH (Civil & Environmental Engr)
\$7,578 04/01/08 - 03/31/09

Doctoral Dissertation Improvement: Vertical Climbing Adaptations in the Talocrural Joint of Hominoids and Hiominins
LAURA M MACLATCHY (LSA Anthropology)
\$4,114 05/15/08 - 04/30/09

Defect Structures and Properties of Liquid Crystalline Polymer Semiconductors
DAVID C MARTIN (Materials Science & Engin.)
\$345,000 07/01/08 - 06/30/11

Doctoral Dissertation Improvement: Hormonal Correlates of Male Chimpanzee Behavior
JOHN C MITANI (LSA Anthropology)
\$14,800 05/01/08 - 04/30/09

Generalized Branched Coverings and Parameterizations
PEKKA JULIUS PANKKA (LSA Mathematics)
\$100,982 07/01/08 - 06/30/11

DDEP: Biopsy and Interstitial Brachytherapy Needle Devices for Tissue Machining
ALBERT J SHIH (CoE Wu Mfg Research Center)
\$15,000 03/01/08 - 04/30/09

NeTS-ProWiN: Efficient Wireless Spectrum Utilization with Adaptive Sensing and Spectral Agility
KANG GEUN SHIN (CoE EECS-Rtcl)
\$12,000 09/01/07 - 08/31/08

Doctoral Dissertation Improvement Grant: Regional Political Authority Under the Vijayangara Empire, India
CARLA M SINOPOLI (LSA Anthropology Museum)
\$14,268 04/03/08 - 04/30/09

Cyclical, Intergenerational, & Life Course Measure & Social Behavior: The Panel Study of Income Dynamics (USDA pass through funding)
FRANK P STAFFORD (SRC-Psid)
With ROBERT F SCHOENI (SRC-Psid)
\$950,700 03/01/08 - 02/28/09

Extremes: Short and Long-Range Dependence: Modeling and Inference with Applications to Computer Networks and Risk Analysis
STILIAN ATANASOV STOEV (LSA Statistics)
\$345,300 06/01/08 - 05/31/11

Mathematical Analysis of the Water Wave Problem
SIJUE WU (LSA Mathematics)
\$260,000 06/01/08 - 05/31/11

Neighborhood Senior Services

COBO Substance Abuse Prevention
DARLENE KNAPP RACZ (Geriatrics
Social Work)
\$18,702 10/01/07 - 09/30/08

NephCure Foundation

Interactions of Slit Diaphragm Protein Fat1 with
Conventional Kinesin, Microtubules and the Actin
Cytoskeleton
LAWRENCE B HOLZMAN (Int Med-
Nephrology)
\$300,000 07/01/08 - 07/01/11

New Flyer

New Flyer Wheel Shimmy Test
QING LIU (UMTRI-Engineering
Research)
With STEVEN MICHAEL
KARAMIHAS (UMTRI-Engineering
Research)
\$3,000 02/01/08 - 04/30/08

New Jersey, State of

New Jersey Single Point of Entry Project
MARY LEWIS JAMES (Int Med-
Geriatric Medicine)
\$29,000 03/10/08 - 06/30/08

Next Energy

NextEnergy Alternative Energy Inventory
LEVI T THOMPSON JR (Chemical
Engineering Dept)
\$39,777 12/10/07 - 01/31/09

Nissan Technical Center, North America

Powertrain Strategies for the 21st Century
BRUCE M BELZOWSKI (UMTRI-
Automotive Analysis Div.)
\$30,000 04/01/08 - 03/31/11

Strategic Worldwide Transportation 2020
MICHAEL SIVAK (UMTRI-Human
Factors)
With MICHAEL J FLANNAGAN
(UMTRI-Human Factors)
\$60,000 04/01/08 - 03/31/09

nLight Corporation

Temperature Mapping of High-Power Lasers-
Additional Fund
KEVIN PATRICK PIPE (Mechanical
Engineering)
\$2,500 03/21/07 - 05/31/08

Northwestern University

Moving to Opportunity (44B08)
BETH-ELLEN PENNELL (Survey
Research Organization)
\$149,300 09/01/07 - 08/31/08

Omni Sciences, Inc.

Mid Infrared Fiber Laser (MIRFL) Super
Continuum Beyond 5 UM
PEI-CHENG KU (CoE EECS-Ssel)
With MOHAMMED NAZRUL
ISLAM (CoE EECS-Ssel)
\$80,178 04/09/08 - 04/08/09

Orbit Baby, Inc

Recharge: Child Restraint Testing
LAWRENCE W SCHNEIDER (UMTRI-
Biosciences)
\$4,733 03/01/07 - 02/28/12

PPD, Inc.

Multicenter, Open Label Study to Evaluate the
Effects of Natalizumab Treatment on Fatigue and
Cognition in Subjects with Relapsing Forms of
MS Protocol No. 001-06-NAT
DANIEL D MIKOL (Neurology
Department)
\$37,710 03/25/08 - 03/24/09

Pride Mobility

Recharge: Wheelchair Restraint Testing
LAWRENCE W SCHNEIDER (UMTRI-
Biosciences)
\$2,084 03/01/07 - 02/28/12

Prostate Cancer Foundation

Prostate Cancer Clinical Trials Group - University
of Michigan Site
MAHA HUSSAIN (Int Med-
Hematology/Oncology)
\$200,000 01/01/08 - 12/31/08

Quintiles, Inc.

A Study to Investigate the Effect of Two Doses of
CREON on Maldigestion in Patients with
Exocrine Pancreatic Insufficiency Due to Chronic
Pancreatitis
MICHELLE A ANDERSON (Int Med-
Gastroenterology)
\$84,238 04/04/08 - 11/04/09

Roswell Park Cancer Institute

Peptide-Targeted Radioactive Composite
Nanodevices Treating Prostate Cancer
PETER L ROBERSON (Radiation
Oncology - Ann Arbor)
\$12,736 07/01/07 - 06/30/08

Rush University Medical Center

Recharge - Clinical Research Assays
DANIEL S MCCONNELL (Epidemiology
Department)
\$9,354 07/01/07 - 06/30/08

San Francisco General Hospital

Adherence and the Economics of Colon Cancer
Screening
SANDEEP VIJAN (Int Med-General
Medicine)
With RODNEY A HAYWARD (Int
Med-General Medicine); LAURENCE
F MCMAHON JR (Int Med-General
Medicine)
\$61,976 08/01/07 - 07/31/08

Sandia National Laboratories

Ionization Dynamics of Wire Z-Pinches
RONALD M GILGENBACH (Nuclear
Eng & Radiological Sci)
With YUE YING LAU (Nuclear Eng
& Radiological Sci)
\$25,000 04/08/08 - 09/30/08

Searle Scholars Program (Chicago Community Trust)

Regulation of Asymmetric Stem Cell Division
During Tissue Homeostasis and Aging
YUKIKO YAMASHITA (Life Sciences
Institute-Admin)
\$300,000 07/01/08 - 06/30/11

Sloan, Alfred P., Foundation

Sloan Research Fellowship
PATRICIA JEAN WITTKOPP (LSA
Ecology & Evolutionary Bio)
\$50,000 09/16/08 - 09/15/10

Smithsonian Institution

Probing the Gas in the Planet Forming Regions of
Protoplanetary Disks
NURIA PILAR CALVET (LSA
Astronomy)
\$40,612 03/17/08 - 03/16/10

Society for Academic Emergency Medicine

Mechanical Defenses Against Line Sepsis
JOHN GRAFTON YOUNGER
(Emergency Medicine Admin)
\$150,000 07/01/08 - 06/30/10

Southwest Research Institute

TGE Extended Phase A
STEPHEN W BOUGHER (Atm, Oceanic
& Space Sci.)
\$16,390 04/01/08 - 09/30/08
Langmuir Probe Team Phase A Extension
Support to the TGE Mission
BRIAN E GILCHRIST (Space Physics
Research Lab)
\$27,000 04/15/08 - 09/30/08

Spencer Foundation

Building America's Future: Understanding the
Links Between Social Disparities and Educational
Disadvantage
REBECCA M BLANK (G. Ford Sch of
Public Policy)
\$662,304 04/01/08 - 12/31/10

SRI International

Plan Management Support for the EPCA Project:
Cognitive Assistant That Learns and Organizes
(Task Order 00405)
MARTHA E POLLACK (CoE EECS-A1)
\$94,000 02/01/08 - 01/31/09

St. Luke's Health System

TRIUMPH (Translational Research Investigating
Underlying Disparities in Acute Myocardial
Infarction: Patients Health Status)
BRAHMAJEE K NALLAMOTHU (Int
Med-Cardiology)
\$14,500 02/25/08 - 12/31/09

TargeGen, Inc.

UMCC 2007.141: A Phase 1, Open-label, Dose-
escalation Study Evaluating the Safety,
Tolerability, Pharmacokinetics, and
Pharmacodynamics of Orally Administered
TG101348 in Patients with Primary, Post-
polycythemia Vera, or Post-essential
Thrombocythemia Myelofibrosis
MOSHE TALPAZ (CTO-Phase 1)
\$218,539 04/08/08 - 09/30/09

Toyota Engineering & Manufacturing North America (TEMA)

Wireless Integrated Microsystems National Science Foundation Engineering Research Center
KENSALL D WISE (CoE EECS - WIMS ERC)

\$50,000 09/01/07 - 08/31/08

Toyota Motor North America, Inc.

NSF: IUCRC Industry Sponsorship Yr 4
JYOTIRMOY MAZUMDER (CoE Claims Lab)

\$30,000 03/23/08 - 03/22/09

Transportation, Department of-National Highway Traffic Safety Administration

Biomechanical Research Support - Task Order No. 7, Improved Occupant Restraints for Wheelchair Occupants

LAWRENCE W SCHNEIDER (UMTRI-Biosciences)

With KATHLEEN DESANTIS
KLINICH (UMTRI-Biosciences)

\$200,000 05/01/08 - 04/30/10

Turkey, Republic of

2008 NQRC - Foreign Customer Satisfaction Index

CLAES FORNELL (ROSS SCH NQRC & ACSI)

With DAVID ERIC VANAMBURG (ROSS SCH Research Support)

\$15,000 01/01/08 - 12/31/08

Universal Display Corporation

High Efficiency High CRI (Color Rendering Index) Phosphorescent OLED (Organic Light-Emitting Diode) Lighting Containing Two Broad Emitters

STEPHEN R FORREST (CoE EECS-Ssel)

\$199,084 01/08/08 - 08/07/09

University of California - Davis

A Multi-Site Randomized Study of Intensive Treatment for Toddlers with Autism

CATHERINE LORD (UM Autism & Comm Disorders Ctr)

\$911,120 10/01/07 - 07/31/08

University of California - Irvine

Using Pharmacogenetics to Identify Intermediate Biomarkers in a High-Risk Population for HMG CoA Reductase Chemoprevention Studies: Cholesterol Synthesis Gene-Colorectal Cancer Risk Haplotypes

STEPHEN B GRUBER (Int Med-Molecular Med&Genetics)

\$44,000 10/01/07 - 06/30/08

University of California - Los Angeles

Breast Cancer Care and Survivorship in Underserved Women

JENNIFER J GRIGGS (Int Med-Hematology/Oncology)

\$18,599 09/10/07 - 07/31/08

University of California - San Francisco

Epilepsy Phenome / Genome Project (EPGP Study)

LAWRENCE PATRICK HUDSON (Neurology Department)

\$10,664 05/01/07 - 04/30/08

University of Illinois at Chicago

School District Policies and Elementary School Practices Addressing Childhood Obesity-Post Non-Response Weighting

BETH-ELLEN PENNELL (Survey Research Organization)

\$10,649 04/01/08 - 10/31/08

University of Minnesota

Tailored-Web and Peer E-Mail Cessation Counseling for College Smokers

VICTOR J STRECHER (Hlth Behavior & Hlth Ed Dept)

With KENNETH RESNICOW (Hlth Behavior & Hlth Ed Dept)

\$299,762 09/05/07 - 05/31/08

University of North Carolina

Project 5: Control of Bacillus Anthracis Spore Formation

PHILIP C HANNA (Microbiology and Immunology)

\$214,743 03/01/08 - 02/28/09

University of Southern California

Cascading in Higher Education: Investigating the Impact of Institutional Stratification on Educational Opportunity in America

MICHAEL NELSON BASTEDO (SOE-CSHPE)

\$10,000 04/01/08 - 01/02/09

University of Texas Health Science Center at San Antonio

Selenium-07003

DAVID P WOOD JR (Urology Surgery)

\$20,529 08/01/07 - 07/31/08

University of Virginia

Computational Analysis of Aerodynamic Interactions of Propulsive Deceleration Jets and RCS Future HMMES Aeroshells

IAIN D BOYD (Aerospace Engineering)

\$104,106 02/01/08 - 01/31/11

University of Washington

Editorial Assistance for the Journal of Neurochemistry

STEPHEN K FISHER (Molecular & Behav Neurosc Inst)

\$13,162 01/01/08 - 12/31/08

Veterans Affairs, Department of

Silver Club VA Agreement - Brown Chapel

ELIZABETH BROCK SPENCER
(Geriatrics Social Work)

\$3,510 04/01/08 - 03/30/11

Washtenaw County Master Gardener Alumni Association

Silver Club at Brown Chapel

ELIZABETH BROCK SPENCER
(Geriatrics Social Work)

\$75 05/01/08 - 04/30/09

William Beaumont Hospital

Recharge - Clinical Research Assays

DANIEL S MCCONNELL (Epidemiology Department)

\$574 07/01/07 - 06/30/08

Wilson, Woodrow, National Fellowship Foundation

Doris Duke Conservation Fellowship Program 2008-2009

STEVEN L YAFFEE (Sch of Nat Resources & Environ)

\$254,700 01/31/08 - 06/30/09

Wyeth Laboratories

A Multicenter, Randomized, Double-Blind, Placebo-Controlled, Parallel-Group Study of Intravenous Methylnaltrexone (MOA-728) for the Treatment of Postoperative Ileus After Ventral Hernia Repair

PATRICK E BENEDICT (Anesthesiology Department)

\$199,081 03/25/08 - 04/01/09

XXD Expression Diagnostics, Inc.

Lung Allograft Rejection Gene Expression Observational (LARGO) Study

KEVIN M CHAN (Int Med-Pulm./Critical Care)

\$119,679 02/01/08 - 06/30/09