

AWARDS ESTABLISHED
Research and Other Sponsored Activities
July 1, 2010 through March 31, 2011

The awards detailed in this list were established July 1, 2010 through March 31, 2011. The dollar values depict the best available estimate of the funding the University should receive over the life of the award. These values may be modified, as additional data become available relative to future funding prospects. These modifications are not reported in the attached list. As a result, the dollar values of awards presented in this list will differ from the year-end totals. The full amount of an award is recorded in the year in which it was established. Often these funds are expended over several years, making comparisons between awards and expenditures somewhat misleading. Research expenditures are presented here to provide a trend line for the current fiscal year.

	Number of Awards FY 2010	Number of Awards FY 2011	% Change	Value of Awards FY 2010	Value of Awards FY 2011	% Change
Total Awards Processed (March)	226	246	8.8%	\$ 99,182,880	\$ 74,010,189	-25.4%
Research Awards	176	167	-5.1%	\$ 86,628,359	\$ 67,512,776	-22.1%
Research Training	6	10	66.7%	\$ 2,524,634	\$ 2,498,011	-1.1%
Other Sponsored Activity	44	69	56.8%	\$ 10,029,887	\$ 4,070,252	-59.4%
<hr/>						
Total Awards Processed Fiscal Year to Date	2,345	2,202	-6.1%	\$ 882,099,375	\$ 849,784,673	-3.7%
Research Awards	1,827	1,565	-14.3%	\$ 804,294,837	\$ 726,274,454	-9.7%
Research Training	93	111	19.4%	\$ 17,784,954	\$ 45,467,165	155.6%
Other Sponsored Activity	425	526	23.8%	\$ 60,019,584	\$ 78,043,054	30.0%

March 2011 total award activity both in number and dollar value are significantly below that of March 2010. However year-to-date total awards show a smaller decline in dollar value. Last year's activity was significantly influenced by the ARRA funding. This year the amount of ARRA funding is insignificant. March's experience continues a trend seen in previous months this fiscal year.

----- RESEARCH EXPENDITURES -----

	Federal Expendable Restricted	Other Funds	Total Expenditures
February 2011	\$537,601,721	\$258,135,719	\$795,737,440
February 2010	\$486,306,684	\$238,984,215	\$725,290,900
Percent Change	10.5%	8.0%	9.7%

Source: Division of Research Development and Administration

Number of Awards Processed

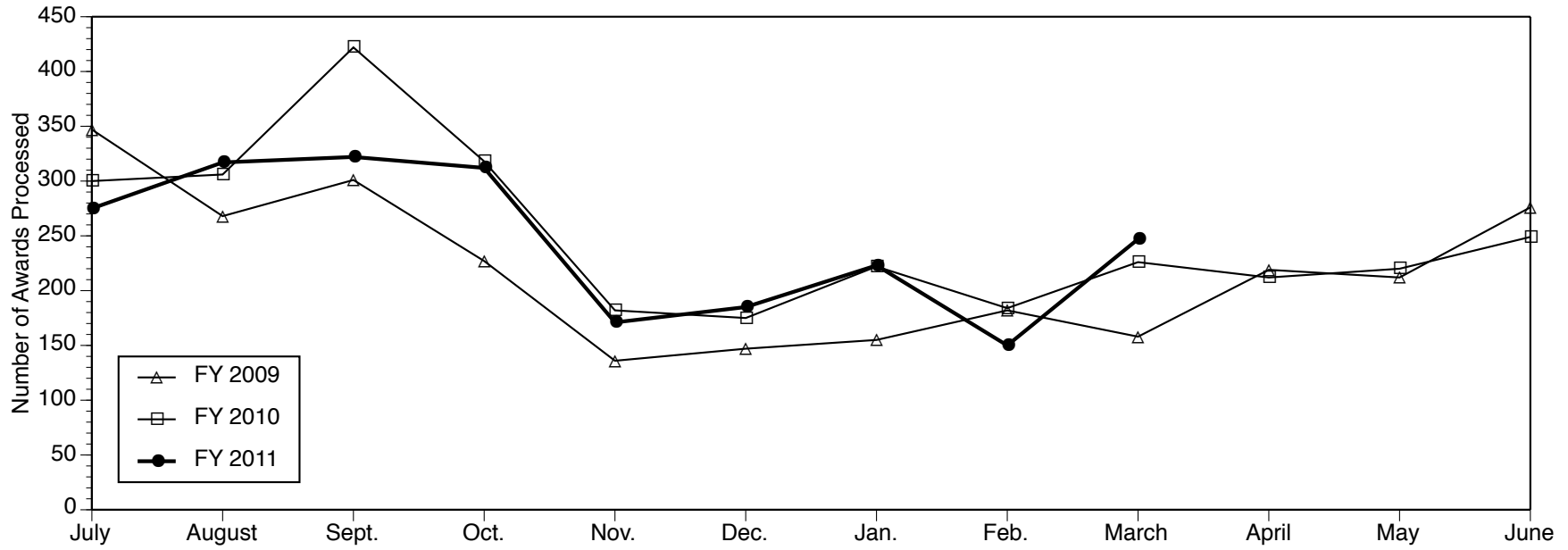

Dollar Value of Awards Processed

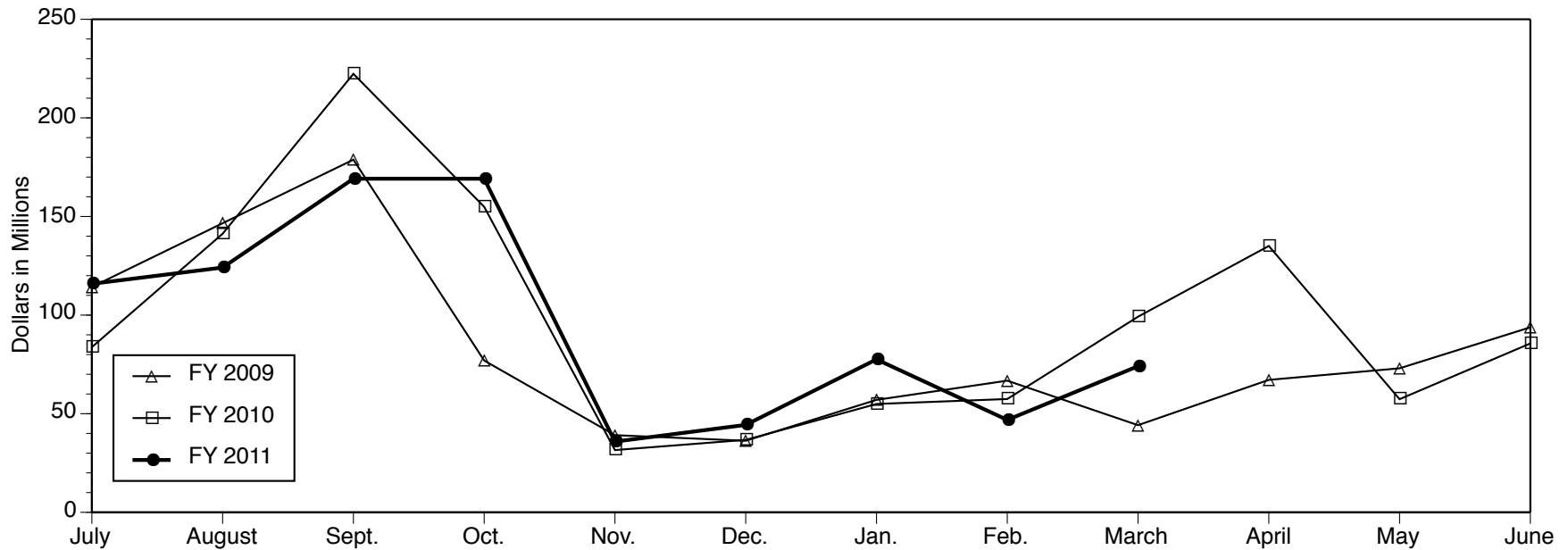

Data Source: Division of Research Development and Administration

AWARDS ESTABLISHED FOR RESEARCH AND OTHER SPONSORED ACTIVITIES

March 01, 2011 through March 31, 2011

The awards listed here by direct sponsor were established during the month designated in the heading above. For each award, the listing includes the award title, the principal investigator(s), the proposal administrative department, participating investigators with specified effort, the estimated amount awarded for the award period, and the estimated award period.

Abiomed Inc

Uspella (Impella 2.5?) Retrospective Data Registry Study - Additional Patients

STANLEY J CHETCUTI (Int Med-Cardiology)

\$12,350 11/01/2010 - 12/31/2011

Adidas AG

University of Michigan/Adidas contract

RONALD F ZERNICKE (School of Kinesiology)

with JAMES A ASHTON-MILLER
SCOTT GREGORY MCLEAN

\$469,462 01/28/2011 - 12/31/2012

Agriculture, Department of

Enhancing Self Regulation as a Strategy for Obesity Prevention in Head Start Preschoolers

JULIE C LUMENG (Center for Human Growth & Dev)

with ALISON LESLIE MILLER
KAREN EILEEN PETERSON
NIKO KACIROTI
RACHEL ELLEN DAVIS

\$990,000 03/15/2011 - 03/14/2012

Allegheny-Singer Research Institute (ASRI)

Ultrasound-Assisted Gene Transfer of Anti-Biofilm Peptides to the Salivary Gland

PAUL C EDWARDS (DENT Periodontics and Oral Med)

\$7,061 03/01/2011 - 02/29/2012

American Academy of Nurse Practitioners (AANP)

Healthy Nutrition, Healthy Families: Working with Survivors of Domestic Violence and their families to promote a Healthy Future

ELIZABETH KUZMA (SON-Community Family Hlth Ctr)

\$5,000 12/31/2010 - 12/30/2011

American Chemistry Council

USEtox Prioritization Indices (USEtoxPI)

OLIVIER J JOLLIET (Environmental Health Sciences)

\$369,819 03/21/2011 - 10/30/2013

American College of Surgeons

Neural progenitors derived from induced pluripotent stem cells for the treatment of spinal cord injuries

SHAUN KUNISAKI (Pediatric Surgery Section)

\$80,000 07/01/2011 - 06/30/2013

American Psychoanalytic Association

Empathic Shifts in Therapy: Changes In Maternal Insightfulness Predict Improvements in Child Attachment Outcomes

MARIA MUZIK (Psychiatry-ASAP)

with KATHERINE LISA ROSENBLUM

\$19,000 02/01/2011 - 01/31/2012

American Public Media

Public Insight Journalism

TAMAR R CHARNEY (Michigan Radio)

\$68,149 03/01/2011 - 05/31/2012

American Society for Gastrointestinal Endoscopy

Improving the safety and efficacy of Pancreaticobiliary endoscopy: from bench to bedside

JAMES MICHAEL SCHEIMAN (Int Med-Gastroenterology)

\$180,000 07/01/2011 - 06/30/2013

American Society for Mass Spectrometry (ASMS)

Collision Induced Unfolding of Multi-Protein Ligand Complexes: An Ion Mobility-Mass Spectrometry Tool for Assessing Small Molecule Binding within Large Protein Assemblies

BRANDON THOMAS RUOTOLO (LSA Chemistry)

\$35,000 05/01/2011 - 04/30/2014

Amylin Pharmaceuticals, Inc.

An Open-Label Treatment Protocol to Provide Metreleptin For The Treatment of Diabetes Mellitus and/or Hypertriglyceridemia Associated with Lipodystrophy (Amd3)

ELIF A ORAL (Metabolism, Endo & Diabetes)

\$42,150 01/22/2009 - 01/21/2014

Ann Arbor Area Community Foundation

En Nuestra Lengua Literacy and Culture Project

TERESA L SATTERFIELD (LSA Romance Languages & Lit.)

\$7,000 12/16/2010 - 12/15/2011

Ann Arbor Public Schools

AA Huron - Enabling Adolescents in Culturally Diverse Environments

CHARLES D GARVIN (School of Social Work)

\$3,650 09/01/2010 - 08/31/2011

Arbor Research Collaborative For Health

Dialysis Outcomes and Practice Patterns Study (DOPPS)

RAJIV SARAN (Int Med-Nephrology)

with ANANDA SEN

BRENDA WILSON GILLESPIE

RICHARD A HIRTH

YUN LI

\$204,028 01/01/2011 - 12/31/2011

Ascension Health System Office

211 Health Navigator

SUZANNE M SELIG (Flint Dept Pub Hlth & Hlth Sci)

with JOHN R SONNEGA

YU KANG

\$15,000 01/31/2011 - 08/31/2012

Biomet, Inc.

MarrowStim? PAD Kit for the Treatment of Critical Limb Ischemia (CLI) in Subjects with Severe Peripheral Arterial Disease (PAD)

PETER K HENKE (Vascular Surgery Section)

\$5,000 03/01/2011 - 12/31/2011

Bio-Rad

MRSASelect ? a direct culture method for the identification of MRSA from skin and soft-tissue wound specimens

DUANE W NEWTON (Pathology Department)

\$26,500 11/29/2010 - 06/01/2011

Boston University

Risk Evaluation and Education for Alzheimer's Disease

SCOTT ROBERTS (Hlth Behavior & Hlth Ed Dept)

\$73,304 09/26/2010 - 06/30/2011

PROS (Patient Reported Outcomes) for Children and Young Adults with Disabilities

DAVID TULSKY (Physical Medicine & Rehab Dept)

with NOELLE E CARLOZZI

\$244,697 08/01/2010 - 07/31/2011

Bradley, Lynde and Harry, Foundation

2011 IIPF -- Bradley Foundation

JOEL B SLEMROD (ROSS SCH Ofc Tax Policy Rsrch)

\$10,000 05/04/2011 - 05/03/2012

Breonics, Inc

Potential to Immunocloak Allografts

ROBERT HAWES BARTLETT (GSA - Administration (GSA/ADM))

\$50,000 08/01/2009 - 07/31/2011

Bristol-Myers Squibb Company

CA180323- Dasatinib(BMS-354825) combined with SMO inhibitor(BMS-833923;XL 139) in CML with Resistance or suboptimal response to a prior TKI

MOSHE TALPAZ (CTO-Phase 1)

\$246,118 03/08/2011 - 03/07/2013

A Phase 1b, Open-label, Multicenter, Multidose, Dose-escalation Study of MDX-1106 in Subjects with Selected Advanced or Recurrent Malignancies

DAVID C SMITH (CTO-Phase 1)

\$1,237,231 05/24/2010 - 11/30/2012

Catholic Social Services

Cobo Substance Abuse Prevention (2010-2011)

DARLENE KNAPP RACZ (UMH Geri Ctr SW Non-Prgm Proj)

\$12,000 10/01/2010 - 09/30/2011

ChemXLerate

Quality Testing of Organic Solvents

ANTEK G WONG-FOY (LSA Chemistry)

\$5,090 08/01/2010 - 07/31/2011

Chrysler LLC

Human Factors Evaluation of New Driver Interfaces (Project No. 201005)

PAUL A GREEN (UMTRI-Human Factors)

\$99,999 03/01/2011 - 08/31/2011

Cochlear Americas

Evaluation of Cochlear? Nucleus? 5 CP810 Sound Processor for Nucleus?24 Implants in Pediatric Recipients

TERESA A ZWOLAN (Otology-Neurotology)

\$12,100 10/01/2010 - 04/30/2011

Columbia University

Biosignatures of Treatment Response in Major Depression

MELVIN G MCINNIS (Psychiatry Depression Center)

with SCOTT J PELTIER

\$86,496 09/30/2010 - 06/30/2011

Commerce, Department of-National Institute of Standards & Technology

Summer support through the SURF Program at the Institute of Standards and Technology (NIST) in Gaithersburg

MICHAEL ROBERT HARTMAN (Nuclear Eng & Radiological Sci)

\$8,050 05/23/2011 - 08/05/2011

Community Foundation for Southeastern Michigan

ArtsEngine's Michigan Meeting: The Role of Art-making and the Arts in the Research University

THERESA ANN REID (ArtsEngine)

\$25,000 03/01/2011 - 02/29/2012

C.O.P.E.

COPE - Substance Abuse Prevention Program FY11

SHARON A REDMER (UMH RAHS YpsiEast MiddleSchool)

\$44,191 10/01/2010 - 07/30/2011

Covance Inc.

SAFETY AND EFFICACY EVALUATION OF DOTAREM? IN MAGNETIC RESONANCE IMAGING (MRI) IN PATIENTS WITH CENTRAL NERVOUS SYSTEM (CNS) LESIONS (SENTIO Study)

GAURANG V SHAH (Radiology)

with JEFFREY WESOLOWSKI

\$62,043 02/03/2011 - 05/09/2012

Dartmouth College

Training Geriatric Mental Health Services Researchers

FREDERIC C BLOW (Psych HlthSvc Outcome Research)

\$70,509 07/01/2010 - 06/30/2011

Defense, Department of-Army, Department of the

Investigation of Laser-Based Thomson Scattering

JOHN A NEES (COE EECS - ECE - USL)

with ALEXANDER GEORGE ROY THOMAS

ANATOLY M MAKSIMCHUK

BIXUE HOU

GALINA KALINCHENKO

KARL MICHAEL KRUSHELNICK

VICTOR P YANOVSKY

VLADIMIR CHVYKOV

\$120,000 03/05/2011 - 03/04/2012

Multiplexed Promoter-dependent Screen for Selective Androgen Receptor Modulators

DIANE M ROBINS (Human Genetics Department)

\$115,826 03/01/2011 - 03/31/2012

AXIN2 Alterations in Mammary Tumorigenesis

ERIC R FEARON (Int Med-Molecular Med&Genetics)

\$121,143 09/01/2011 - 09/30/2014

Characterization of an E3 ubiquitin ligase that degrades neurofibromin in vitro and in vivo

YUAN ZHU (Int Med-Molecular Med&Genetics)

with GEOFFREY G MURPHY

YI SUN

\$1,049,182 04/01/2011 - 04/30/2014

Modulation of memory T cells to control acquired bone marrow failure

YI ZHANG (Int Med-Hematology/Oncology)

\$622,000 09/01/2011 - 09/30/2014

Characterizing Resilience and Growth Among Soldiers: A Trajectory Study

NANSOOK PARK (LSA Psychology)

with CHRISTOPHER M PETERSON

\$845,125 03/15/2011 - 10/14/2013

Defense, Department of-National Security Agency

Conditional Sampling of Extremes

STILIAN ATANASOV STOEV (LSA Statistics)

\$26,491 03/08/2011 - 03/07/2012

Defense, Department of-Navy, Department of the

ONR Postdoctoral Fellowship Award: Efficient Acoustic Uncertainty Estimation for Transmission Loss Calculations

DAVID R DOWLING (Mechanical Engineering)

\$194,479 03/01/2011 - 12/31/2012

Understanding Collective Activities from Videos

SILVIO SAVARESE (COE EECS - ECE - Con)

\$300,000 02/01/2011 - 01/31/2014

Defense, Department of-Other

Continuous-Wave Atom Lasers: A Chip-Based Approach

GEORG A RAITHEL (LSA Physics)

with KATSUO KURABAYASHI

\$120,000 02/24/2011 - 02/28/2012

Detroit Public Schools Foundation

Detroit School of Arts - Detroit Public Schools

ELIZABETH B MOJE (SOE-Educational Studies)

\$50,000 03/01/2011 - 02/29/2012

Dravet Syndrome Foundation

Readthrough Treatment of Dravet Syndrome Caused by Nonsense SCN1A Mutations

JACK M PARENT (Neurology Department)

with LUIS FELIX LOPEZ-SANTIAGO

\$280,972 01/01/2011 - 12/31/2012

Dreyfus, Camille and Henry, Foundation, Inc.

Use of bifunctional ligands in the synthesis of extended heterometallic frameworks with heterometallic sulfur containing clusters

DIMITRI N COUCOUVANIS (LSA Chemistry)

\$20,000 01/01/2011 - 12/31/2012

Duke University

Identifying and Reducing Cognitive Biases Created by Decision Aids - U/M subcontract

BRIAN J ZIKMUND-FISHER (CBSSM)

\$254,682 09/21/2010 - 07/31/2011

EMC Corporation

NFSv4 Extensions for Performance and Interoperability (2010/2011)

PETER HONEYMAN (CITI CSE)

\$201,684 04/01/2010 - 03/31/2011

Emory University

Model-based methods for analyzing ChIP sequencing data

ARUL M CHINNAIYAN (Ctr fr Translational Pathology)

with SARAVANA M DHANASEKARAN

\$50,000 08/01/2010 - 06/30/2011

Endocrine Society, The

Endocrine Society Visiting Professorship in Endocrine Pancreas Preservation (VPEPP)

ERNESTO BERNAL-MIZRACHI (Metabolism, Endo & Diabetes)

\$4,000 09/01/2011 - 11/30/2011

Energy, Department of

INTENSE LASER INTERACTIONS WITH LOW DENSITY PLASMAS USING OMEGA EP

KARL MICHAEL KRUSHELNICK (COE EECS - ECE - USL)

\$375,600 02/01/2011 - 01/31/2013

Ford Motor Company*Hydrogen Storage Engineering R&D*

JUN NI (CoE Wu Mfg Research Center)

\$112,583 07/01/2010 - 07/31/2012

Application of Statistical Learning in Credit Scoring

JI ZHU (LSA Statistics)

\$9,100 01/01/2011 - 04/30/2011

Improving Operational Efficiency at FMCC through Forecasting, Simulation, and Optimization

ZHIXIN LIU (Dbn Col of Bus-Mgmt Studies)

\$101,409 03/01/2011 - 12/31/2011

Hydrogen Storage Engineering R&D Extension 2014

DONALD JASON SIEGEL (Mechanical Engineering)

\$70,850 10/01/2009 - 10/30/2013

GE Aviation*Advanced Manufacturing Technologies for Aircraft Engines*

JUN NI (CoE Wu Mfg Research Center)

\$10,000 01/01/2005 - 07/31/2011

Genentech Foundation*Genentech Summer Biomedical Research Fellows*

SANDRA R GREGERMAN (LSA UG: UROP)

\$15,000 05/01/2011 - 08/31/2011

Genentech, Inc.*AN OPEN-LABEL, MULTICENTER, PHASE I TRIAL OF THE SAFETY AND PHARMACOKINETICS OF ESCALATING DOSES OF MFGR1877S IN PATIENTS WITH RELAPSED OR REFRACTORY t(4;14)-POSITIVE MULTIPLE MYELOMA*

ANDRZEJ J JAKUBOWIAK (CTO-Phase 1)

\$431,345 03/01/2011 - 03/19/2012

General Motors Company*GM/UM Boosted HCCI Project_Assanis GMCRL_Supplement to original grant N010887_11/12/10*

DIONISSIOS N ASSANIS (ME GM)

\$100,000 01/01/2009 - 12/31/2013

General Motors Research & Development*Potential Effects of Low-Mass Vehicles with Ideal Crash Avoidance Technology Phase I*

KATHLEEN DESANTIS KLINICH (UMTRI-Biosciences)

with CAROL ANN FLANNAGAN

JINGWEN HU

MATTHEW PAUL REED

\$47,754 03/01/2011 - 08/31/2011

Genomic Health Inc*Navigating Oncology Nursing 4th Annual Oncology Nursing Conference*

MARCY BOHM WALDINGER (UMH Educat Svcs-Nursing)

\$3,000 04/01/2010 - 03/06/2011

GlaxoSmithKline (GSK)

BRF113683: A Phase III randomized, open-label study comparing GSK2118436 to DTIC in previously untreated subjects with BRAF mutation positive advanced (Stage III) or metastatic (Stage IV) melanoma

CHRISTOPHER D LAO (Int Med-Hematology/Oncology)

\$334,381 03/18/2011 - 12/08/2012

2010.118 BRF113929: A Phase II Open-Label, Two-Cohort, Multicentre Study of GSK2118436 as a Single Agent in Treatment Naive and Previously Treated Subjects with BRAF Mutation-Positive Metastatic Melanoma to the Brain

CHRISTOPHER D LAO (Int Med-Hematology/Oncology)

\$487,108 11/12/2010 - 01/19/2014

An open-label, long term extension study for treatment of pulmonary arterial hypertension in paediatric patients aged 8 years up to 18 years who have participated in AMB112529 and in whom continued treatment with ambrisentan is desired AMB114588

ROBERT J GAJARSKI (Pediatrics-Cardiology)

\$54,979 03/02/2011 - 11/23/2022

Great Lakes Commission

Multiple Toxic Chemical Exposures at the Aamjiwnaang First Nations Reserve

NILADRI BASU (Environmental Health Sciences)

\$170,053 10/01/2010 - 08/30/2012

Hampton Roads Sanitation District (HRSD)

Quantitative Sustainable Design of Chesapeake-Elizabeth WWTP Upgrade Alternatives

NANCY G LOVE (Civil & Environmental Engr)

\$8,500 01/01/2011 - 06/30/2011

Health and Human Services, Department of-Agency for Health Care Research and Quality

The Quality Measurement, Evaluation, Testing, Review and Implementation Consortium (Q-METRIC)

GARY L FREED (Pediatrics-Ambulatory Care Pgm)

with KATHRYN LOUISE MOSELEY

KEVIN JOHN DOMBKOWSKI

LISA PROSSER

\$7,944,000 03/01/2011 - 02/28/2015

Health and Human Services, Department of-National Institutes of Health

Metabolically Coupled Ion Channel Interactions in Islets

LESLIE SATIN (Pharmacology Department)

with MATTHEW J MERRINS

PAULA GOFORTH

\$1,952,246 03/01/2011 - 02/28/2015

Mechanisms of age-related motor activity decline in C. elegans

AO-LIN HSU (Int Med-Geriatric Medicine)

with X Z SHAWN XU

\$2,030,287 04/01/2011 - 03/31/2016

Mechanisms of Gastrointestinal Growth and Transformation

JUANITA L MERCHANT (Int Med-Gastroenterology)

\$1,380,347 08/01/2011 - 07/31/2015

A Prospective, Randomized, Controlled Trial of Rectal Indomethacin in the Prevention of Post-ERCP Pancreatitis in High Risk Patients

JAMES MICHAEL SCHEIMAN (Int Med-Gastroenterology)

\$438,208 04/01/2011 - 02/28/2013

New Insights into Motor Neuron Disease

JOHN K FINK (Neurology Department)

with JACK M PARENT

MICHAEL D UHLER

ROBERT J WESSELLS

RUDY J RICHARDSON

SHIRLEY R RAINIER

\$1,287,793 03/01/2011 - 02/28/2015

Regulation of kinesin motors

KRISTEN J VERHEY (Cell and Developmental Biology)

\$1,315,131 02/01/2011 - 01/31/2015

Cellular and molecular mechanisms of NK cell suppression

YASMINA LAOUAR (Microbiology and Immunology)

\$1,748,625 03/02/2011 - 02/29/2016

B12 Trafficking and Birth Defects

RUMA BANERJEE (Biological Chemistry Dept)

\$1,553,130 02/01/2011 - 01/31/2015

Mechanisms of Reduced Heart Failure Pathogenesis with Phytochemical Intake

STEVEN F BOLLING (Cardiac Surgery Section)

with ARA KIRAKOSYAN

MITCHELL SEYMOUR

\$409,438 03/01/2011 - 02/28/2013

Bone Turnover Effects on Bisphosphonate Concentration in the Mandible

KENNETH MICHAEL KOZLOFF (Orthopaedic Surgery)

\$406,262 04/01/2011 - 03/31/2013

Regulation of Polycomb Repressive Complex 1 by EZH2 Regulated microRNAs in Cancer

SOORYANARAYANA LNU (Ctr fr Translational Pathology)

with CHRISTOPHER A MAHER

\$1,612,796 04/01/2011 - 03/31/2016

Small Grant Program for NIDDK K08 Recipients (R03)

TAE-HWA CHUN (Metabolism, Endo & Diabetes)

\$155,376 04/01/2011 - 03/31/2013

Trajectories of Nonmedical Prescription Drug Misuse

SEAN ESTEBAN MCCABE (Inst/Research Women & Gender)

with CAROL J BOYD

JAMES A CRANFORD

\$660,489 04/01/2011 - 03/31/2014

Dissection of genetic pathways critical for myelinating Schwann cell development and function

ANTHONY ANTONELLIS (Human Genetics Department)

\$1,517,739 03/01/2011 - 02/28/2016

Role of the psoriasis associated IL23R risk variants on Th17 biology and function

JOHANN E GUDJONSSON (Dermatology Department)

\$634,500 03/17/2011 - 03/16/2016

The Mechanism of Excess Neural Crest-Derived Craniofacial Bone Formation in a Mouse Model of Tuberous Sclerosis

FEI LIU (DENT Prosthodontics)

\$233,063 04/01/2011 - 03/31/2013

Psychosocial pain management during addictions treatment to improve outcomes

MARK ANDREW ILGEN (Psych HlthSvc Outcome Research)

with FREDERIC C BLOW

HYUNGJIN MYRA KIM

KRISTEN L BARRY

STEPHEN THOMAS CHERMACK

\$2,600,644 04/01/2011 - 03/31/2016

The role of mTORC1 in the development and therapeutic targeting of NF1-associated benign and malignant peripheral nerve sheath tumor

YUAN ZHU (Int Med-Molecular Med&Genetics)

with DAVID R LUCAS

\$1,694,613 04/01/2011 - 02/29/2016

Pretreatment Assessment of Cognitive and Immune Function in Individuals Newly Diagnosed with Colorectal Cancer

BERNADINE E CIMPRICH (SON-Grants)

\$78,053 04/01/2011 - 06/30/2013

Microsomal Cytochromes P450 and their Interactions with their Redox Partners

LUCY WASKELL (Anesthesiology Department)

\$1,522,598 04/01/2011 - 03/31/2015

Predicting the burden of renal disease among liver transplant recipients

CHUNG OWYANG (Int Med-Gastroenterology)

\$765,372 06/01/2011 - 04/30/2016

Decision Aid to Technologically Enhance Shared Decision Making (DATES)

MASAHITO JIMBO (Family Medicine)

with ANANDA SEN

DONALD E NEASE JR

MACK T RUFFIN

SARAH T HAWLEY

VICTOR J STRECHER

\$2,441,668 04/01/2011 - 03/31/2015

Neighborhood Context, School Context, and Romantic Relationships

YASAMIN YOKO KUSUNOKI (Pop Studies-Research)

with DAVID JAMES HARDING

\$155,334 03/21/2011 - 01/31/2013

Role of Yersinia pestis Ail in Yop delivery and plague

ERIC SEAN KRUKONIS (DENT Bio & Materials Science)

\$427,125 03/01/2011 - 02/28/2013

Development of the Verbal Exchange Health Literacy Measure

MELISSA A VALERIO (Hlth Behavior & Hlth Ed Dept)

\$432,034 03/01/2011 - 02/28/2013

Evaluation of Ail as a protective immunogen for plague

ERIC SEAN KRUKONIS (DENT Bio & Materials Science)

\$155,334 03/01/2011 - 02/28/2013

The Role of CD40 in Obesity-Induced Adipose Tissue Inflammation and Insulin Resistance

CAREY NIEN-KAI LUMENG (Pediatrics-Pulmonary Medicine)

\$142,384 02/18/2011 - 02/17/2014

Low Income Mothers' Feeding Beliefs and Practices as Child Obesity Risk Factors

JULIE C LUMENG (Center for Human Growth & Dev)

with KAREN EILEEN PETERSON

KATHERINE LISA ROSENBLUM

NIKO KACIROTI

\$2,825,740 04/01/2011 - 03/31/2016

Role of Astrocyte Injury in Neuroprotection

MARTIN A PHILBERT (Environmental Health Sciences)

\$99,000 04/01/2010 - 03/31/2013

Travel Grant for "Translating Cancer Prevention Research in Developing Countries? Workshop

DEAN E BRENNER (Int Med-Hematology/Oncology)

MADHURI KAKARALA (Int Med-Hematology/Oncology)

\$25,000 02/01/2011 - 01/31/2012

Sample Analysis/Fee for Service Transgenic - Various Federal

THOMAS L SAUNDERS (Biomedical Research Core Fac.)

\$130,000 06/01/2010 - 05/31/2012

Cellular and molecular bases for rhythmic GnRH release

SUE MOENTER (Molec & Integrative Physiology)

\$302,015 12/22/2010 - 06/30/2011

Health Research and Educational Trust

ESRD, Improving Infection Control Practices

JOHN D KALBFLEISCH (Biostatistics Department)

with JOSEPH M MESSANA

RAJIV SARAN

\$625,315 09/30/2010 - 09/29/2012

Health Solutions

Health Solutions - Coaching

DEE W EDINGTON (Health Management Research Ctr)

\$45,000 09/01/2010 - 08/31/2013

Heartware, Inc.

Evaluation of the HeartWare LVAD System for the Treatment of Advanced Heart Failure

FRANCIS D PAGANI (Cardiac Surgery Section)

with KEITH D AARONSON

\$111,499 01/01/2012 - 12/31/2014

Honda R & D Americas, Inc.

The Benefits of Crash Warning Systems on Teen Driving Behavior

JAMES R SAYER (UMTRI-Human Factors)

with C RAYMOND BINGHAM
DAVID JAMES LEBLANC

\$399,921 04/01/2011 - 03/30/2013

ICx Agentase

RECHARGE Protein Crystallography

JEANNE A STUCKEY (Life Sciences Institute-Admin)

\$1,518 02/01/2011 - 04/30/2011

ImClone Systems Inc.

2010.100: An Open-label, Multicenter, Randomized Phase 2 Study Evaluating the Safety and Efficacy of Docetaxel in Combination With IMC-1121B or IMC-18F1 or Without Investigational Therapy as Second-line Therapy in Patients With Metastatic Transitional Cell Carcinoma of the Bladder, Urethra, Ureter, or Renal Pelvis Following Disease Progression on First-line Platinum-based Therapy

MAHA HUSSAIN (Int Med-Hematology/Oncology)

\$290,733 02/03/2011 - 07/04/2013

A Study to Evaluate the Relationship Between Ramucirumab (IMC-1121B) Therapy and Corrected QT (QTc) Interval Changes in Patients with Advanced Cancer

DAVID C SMITH (CTO-Phase 1)

\$62,566 11/09/2009 - 11/08/2011

Implant Dentistry Research and Education Foundation

Intraoral Administration of Parathyroid Hormone and Bone Regeneration

JUNRO YAMASHITA (DENT Prosthodontics)

\$25,000 02/23/2011 - 06/30/2012

Inter-American Development Bank

Channeling Remittances Toward Human Capital Accumulation

DEAN C YANG (G. Ford Sc Pub Pol)

\$102,586 03/01/2011 - 06/30/2013

International League of Associations for Rheumatology (ILAR)

Improving Rheumatologic Care and Education in the Republic of Macedonia

VLADIMIR M OGNENOVSKI (Int Med-Rheumatology)

\$9,900 01/01/2011 - 12/31/2011

International Truck and Engine Corporation (NAVISTAR)

Ride and Handling Benchmark Measurements

DAVID JAMES LEBLANC (UMTRI-Engineering Systems)

\$65,000 01/18/2011 - 04/30/2011

IUPUI (Indiana University Purdue University Indianapolis)

Panel Study of Income Dynamics - 2011 Philanthropy Module (Wave 37)

ROBERT F SCHOENI (SRC-Psid)

with KATHERINE A MCGONAGLE

\$413,635 02/14/2011 - 12/31/2013

Jet Propulsion Laboratory

U. S. Rosetta Project for Phase E, Rosina Instrument - Supplement FY11 - FY13

TAMAS I GOMBOSI (Atm, Oceanic & Space Sci.)

with KENNETH CALVIN HANSEN
MARTIN RUBIN
MICHAEL R COMBI
VALERIY M TENISHEV

\$82,628 10/01/2010 - 09/30/2013

A New Method to Determine the Gas Mass in Protoplanetary Disks, A Herschel Study of Star Formation Feedback on Cloud Scales, Deep HIFI Searches for Cold Water Vapor in Protoplanetary Disks, Molecular Oxygen in Orion, High-J Lines of HCN as Tracer of Feedback Processes in High Mass Star Formation, Probing the Unique Environment Around Sgr A, Ammonia as a Tracer of the Earliest Stages of Star Formation.

EDWIN ANTHONY BERGIN (LSA Astronomy)

\$85,000 02/23/2011 - 06/30/2012

Do Ultraluminous X-Ray Sources Really Require Intermediate Mass Black Holes?

JOEL N BREGMAN (LSA Astronomy)

\$48,662 02/16/2011 - 12/31/2013

Johns Hopkins University

Combined Studies Using Coherent Anti-Stokes Raman Scattering (CARS) and Sum-Frequency Generation (SFG)

ZHAN CHEN (LSA Chemistry)

\$100,000 03/08/2011 - 09/30/2011

JSTOR

Journal Storage Project (JSTOR) - 2011

JEFFREY K MACKIE-MASON (School of Information)

\$236,620 01/01/2011 - 12/31/2011

Juvenile Diabetes Research Foundation International (JDRF)

JDRF Center for Mechanisms and Intervention of Diabetic Retinopathy

THOMAS GARDNER (Ophthalmology & Visual Science)

with

DAVID ANTONETTI

\$879,147 10/01/2010 - 04/30/2011

Kahn, Dan D. and Betty, Foundation

University of Michigan Cardiovascular Center and the Technion Institute Scientific Collaboration

DAVID PINSKY (UM Cardiovascular Center)

\$52,561 02/01/2010 - 12/31/2015

Kaiser Permanente Northern California

Multi-Institutional consortium for CER in Diabetes Treatment and Prevention

MARY ELLEN MICHELE HEISLER (Int Med-General Medicine)

\$33,802 09/30/2010 - 09/29/2011

Kent State University

Assessing Human Sperm Morphology with Transmission?Through-Dye Microscopy

GARY D SMITH (Obstetrics and Gynecology Dept)

\$4,300 02/01/2011 - 08/31/2011

KONE, Inc

KONE Inc. Data warehouse program

DEE W EDINGTON (Health Management Research Ctr)

\$150,000 03/01/2011 - 02/28/2014

Korea Institute of Industrial Technology (KITECH)

Analysis of Welding Market and Technology in USA

TAE HYUNG KIM (Mechanical Engineering)

\$10,056 03/01/2011 - 05/31/2011

Limno-Tech, Inc.

Investigation of SPARROW Model Sensitivity

DONALD SCAVIA (Graham Environ. Sustain. Inst.)

\$2,994 03/01/2011 - 04/30/2011

LimnoTech Thermistor and Deployment

GUY A MEADOWS (Naval Arch & Marine Dept)

\$14,676 03/23/2011 - 01/31/2012

Lubbock County Hospital District

Transplant Program and SRTR

JOHN D KALBFLEISCH (Biostatistics Department)

\$11,273 01/15/2011 - 12/31/2011

Massachusetts Institute of Technology

2011 IIPF -- Massachusetts Institute of Technology

JOEL B SLEMRD (ROSS SCH Ofc Tax Policy Rsrch)

\$5,000 03/08/2011 - 12/31/2011

McCormick Foundation

Development of Outreach Strategies and Innovative Mental Health Programs for Returning OEF/OIF Service Members and their Families

JOHN F GREDEEN (Psychiatry Depression Center)

with GREGORY W DALACK

KATHERINE LISA ROSENBLUM

MARCIA ANN VALENSTEIN

MICHELLE RENEE KEES

SHEILA M MARCUS

SUSAN C MCDONOUGH

\$1,000,000 02/01/2011 - 01/31/2013

McQ, Inc

Supplement - Transferable Indoor Position Tracker for Tele-operated Small Mobile Robots - Modification 1

JOHANN BORENSTEIN (Mechanical Engineering)

\$5,000 12/23/2009 - 02/23/2010

Mental Illness Needs Discussion Sessions (MINDS)

Mental Health Education and Stigma Reduction for Elementary School Youth

CYNTHIA J EWELL FOSTER (Psychiatry Child Services)

\$5,000 01/01/2011 - 06/30/2011

Metabolon Company

Metabolomic Profiling of Cancer Progression

THEKELNAYCKE RAJENDIRAN (Ctr fr Translational Pathology)

\$430,000 03/15/2011 - 03/14/2013

Michigan Coalition Against Domestic and Sexual Violence, The (MCADSV)

New Visions: Alliance to End Violence in Asian/Asian American Communities (Yr 8)

MIEKO YOSHIHAMA (School of Social Work)

\$51,500 01/30/2011 - 01/29/2012

Michigan, State of, Community Health, Department of

State Burn Coordinating Center

STEWART C WANG (GSA - Acute Care Surgery (ACS))

\$464,400 10/01/2010 - 09/30/2011

Michigan, State of, Michigan Council for Arts and Cultural Affairs

MCACA FY11 Operating Support for "Life in Ceramics"

JOSEPH G ROSA (Museum of Art)

\$15,000 01/01/2011 - 09/30/2011

Arts and Culture Reporting

TAMAR R CHARNEY (Michigan Radio)

\$15,000 01/01/2011 - 09/30/2011

Michigan, State of, Michigan Economic Development Corporation

2011 Michigan Growth Capital Symposium May 10-11, 2011

TIMOTHY L FALEY (ROSS SCH Zell Lurie Institute)

\$10,000 02/24/2011 - 05/11/2011

Michigan State University

NSF Trichome project

ERAN PICHESKY (LSA Molec./Cell./Develop. Bio)

\$258,983 03/01/2011 - 02/29/2012

Michigan Tech Research Institute

MTU Buoy Thermister String

GUY A MEADOWS (Naval Arch & Marine Dept)

\$15,500 02/14/2011 - 11/30/2011

Millennium Pharmaceuticals, Inc.

MLN4924 as a novel class of radiosensitizing agent

YI SUN (Radiation Oncology - Can Bio)

\$46,350 02/10/2011 - 02/09/2012

National Academy for Nuclear Training

National Academy of Nuclear Training Graduate Fellowships in Nuclear Engineering

RONALD M GILGENBACH (Nuclear Eng & Radiological Sci)

\$25,000 09/01/2011 - 08/31/2012

National Aeronautics and Space Administration

The Exosphere of Mercury and its Interaction with Solar Wind

VALERIY M TENISHEV (Atm, Oceanic & Space Sci.)

with KENNETH CALVIN HANSEN
MICHAEL R COMBI

\$290,000 01/10/2011 - 01/09/2014

Proposal for Participation in the Science Definition Team for the CLARREO Mission

XIANGLEI HUANG (Atm, Oceanic & Space Sci.)

\$442,323 02/02/2011 - 02/01/2014

Opportunities for Substantially Increasing Science Return from SoilSCAPE

MAHTA MOGHADDAM (COE EECS - ECE - Rad)

with MINGYAN LIU

\$295,000 03/01/2011 - 05/31/2012

National Agricultural Research Center

Estimation of the Human Toxicity & Ecotoxicity of Chemicals in Crops Using the IMPACT Model: Phase III Specification of IMPACT adapted to rice and vegetable production in Japan

OLIVIER J JOLLIET (Environmental Health Sciences)

\$15,000 05/01/2010 - 04/30/2011

National Center on Education and the Economy (NCEE)

An Evaluation of State Board Examination Systems: Efficacy Study

BRIAN P ROWAN (Education and Well Being)

\$1,290,000 01/02/2011 - 06/30/2012

National Science Foundation

Collaborative Research: IDR-engineering of a Novel Nanostructure for Biomedical Sensing and Imaging

NICHOLAS KOTOV (Chemical Engineering Dept)

\$397,402 09/01/2009 - 08/31/2012

Surface wave and body wave modeling of attenuation in the upper mantle transition zone

JEROEN RITSEMA (LSA Geological Sciences)

\$156,329 03/01/2011 - 02/28/2014

Collaborative Research: Dual-polarimetric radar data assimilation research for enhanced initialization of moist convective systems

DEREK J POSSELT (Atm, Oceanic & Space Sci.)

\$109,609 04/01/2011 - 03/31/2014

Collaborative Research: EAGER: Genomic insights into microbial mat diversity and Proterozoic geobiology

GREGORY JAMES DICK (LSA Geological Sciences)

with NATHAN DALE SHELDON

\$78,461 03/15/2011 - 02/28/2013

Development of a liquid nitrogen storage facility for frozen tissues at the University of Michigan Museum of Zoology

PRISCILLA K TUCKER (LSA Zoology Museum)

\$178,085 04/01/2011 - 03/31/2013

CAREER: From the Cosmos to Colliders

KATHRYN ZUREK (LSA Physics)

\$400,000 08/01/2011 - 07/31/2016

CAREER: Building and Searching a Structured Web Database

MICHAEL JOHN CAFARELLA (COE EECS - CSE - SSRL)

\$488,564 03/15/2011 - 02/29/2016

Neighborhoods, Households, and the Transition to Adulthood Among Formerly Incarcerated Young Adults

DAVID JAMES HARDING (Pop Studies-Research)

with JEFFREY D MORENOFF

\$240,000 04/01/2011 - 03/31/2013

Coherent Structures, Vortices and Waves in Jets and Instabilities

JOHN P BOYD (Atm, Oceanic & Space Sci.)

\$497,758 04/01/2011 - 03/31/2014

"Hospital Systems Occupancy Prediction and Control to Increase Access, Smooth Provider Workload, and Reduce Cost"

MARK PETER VAN OYEN (Industrial Operations)

\$239,708 06/01/2011 - 05/31/2013

High-Performance Micromachining of Glass using Electrochemical Discharge Machining (ECDM) for MemS Applications

JUN NI (CoE Wu Mfg Research Center)

\$319,655 09/01/2011 - 08/31/2014

Ultrafast Single-Photon Emitters Using Plasmonic Cavities

PC KU (COE EECS - ECE - SSEL)

with HUI DENG

\$360,000 06/01/2011 - 05/31/2014

VIII Glion Colloquium: Global Sustainability and the Role of Universities

JAMES J DUDERSTADT (School of Information)

\$98,882 04/01/2011 - 03/31/2013

GRANT TRANSFER: Non-Asymptotic Theory of Random Matrices

MARK RUDELSON (LSA Mathematics)

\$113,462 08/31/2010 - 07/31/2012

IPA Agreement for Farnam Jahanian

FARNAM JAHANIAN (COE EECS - CSE - SSRL)

\$357,054 03/01/2011 - 02/29/2012

REU Supplement: CreativeIT Pilot: Learning from Creativity in the Wild: Leveraging the Success of Creative Content Systems

STEPHANIE D TEASLEY (School of Information)

\$16,000 03/28/2011 - 08/31/2011

REU Supplement for the evolution of gene expression: molecular mechanisms and inheritance patterns revealed on a genomic scale with next-generation sequencing

TRISHA WITTKOPP (LSA Ecology & Evolutionary Bio)

\$7,000 03/07/2011 - 07/31/2011

Graduate Research Fellowship

JANET A WEISS (Grad Schl-Fellowship Prgm)

\$1,200,000 02/28/2011 - 01/31/2012

Workshop on Coding Theory, Complexity Theory and Sparse Recovery

MARTIN J STRAUSS (LSA Mathematics)

\$10,040 05/01/2011 - 04/30/2012

Neoprobe Corporation

Multicenter Study of Lymphoseek-Identified Sentinel Lymph Nodes

DOUGLAS BRIAN CHEPEHA (Otorhinolaryngology Department)

\$16,310 06/28/2010 - 06/27/2013

Neurosurgery Research and Education Foundation (NREF)

The Regulatory Role of MicroRNA in Malignant Gliomas and their Detection in Patient Serum

KARIN M MURASZKO (Neurosurgery)

\$40,000 04/01/2011 - 12/31/2011

New York State Health Foundation (NYSHealth)

Faith-based Diabetes Initiative: Volunteer and Participant Surveys

JAMES T FITZGERALD (Med Ed/Ofc of Ed Resources&Res)

with LARRY D GRUPPEN

MARTHA M FUNNELL

ROBERT M ANDERSON

ROBIN B NWANKWO

TRICIA S TANG

\$52,641 02/01/2011 - 04/30/2011

New York University

High-Use Alcohol Venues: Tourism, Sex Work and HIV in the Dominican Republic

MARK B PADILLA (Hlth Behavior & Hlth Ed Dept)

\$36,012 12/20/2010 - 08/31/2011

NextGen Aeronautics, Inc

CNT Enhanced Composite Structures

ANASTASIOS JOHN HART (Mechanical Engineering)

\$20,000 03/01/2011 - 05/31/2011

Northarvest Bean Growers Association

Cardiac Pathology in Metabolic Syndrome - Molecular/Functional Effects of Beans

STEVEN F BOLLING (Cardiac Surgery Section)

\$20,000 03/01/2011 - 02/28/2012

Northwestern University

A Phase I Trial of Tamibarotene and Arsenic Trioxide for the Treatment of Relapsed Acute Promyelocytic Leukemia

HARRY P ERBA (Int Med-Hematology/Oncology)

\$11,051 02/14/2011 - 08/31/2013

Novella Clinical, Inc

UMCC 2010.103 A Randomized Phase 3 Study Comparing Standard First-Line Docetaxel/Prednisone to Docetaxel/Prednisone in Combination with Custirsen (OGX-011) in Men with Metastatic Castrate Resistant Prostate Cancer

DAVID C SMITH (Int Med-Hematology/Oncology)

\$319,257 03/14/2011 - 01/31/2012

OMeGA Medical Grants Association

University of Michigan Sports Medicine and Shoulder Surgery Fellowship

BRUCE S MILLER (Orthopaedic Surgery)

\$49,500 08/01/2011 - 07/31/2013

Omnicare Clinical Research

CMX001-350: A Multicenter, Open-label Study of CMX001 Treatment of Serious Diseases or Conditions Caused by dsDNA Viruses

DANIEL RICHARD KAUL (Int Med-Infectious Diseases)

\$116,299 01/01/2011 - 12/31/2014

Omni Sciences, Inc.

DARPA Phase II STTR: Midinfrared Fiber Laser Based on Supercontinuum

FRED LEWIS TERRY JR (COE EECS - ECE - SSEL)

\$48,556 04/08/2009 - 06/30/2011

OncoMed Pharmaceuticals, Inc.

A Phase 1 Dose Escalation Study of OMP-59R5 in Subjects with Solid Tumors

DAVID C SMITH (CTO-Phase 1)

\$1,142,163 02/21/2011 - 12/30/2011

Pennsylvania State University

The Role of Glycosphingolipids in Diabetic Retinopathy

THOMAS GARDNER (Ophthalmology & Visual Science)

\$20,068 10/01/2010 - 07/31/2011

PharmaForensics Laboratories

RECHARGE - PharmaForensics laboratories NMR usage

MI HEE LIM (Life Sciences Institute)

\$3,231 01/18/2010 - 01/20/2011

PRA International

An Open-label Study to Characterize the Pharmacokinetics and Safety of Oxycodone Hydrochloride q12h Controlled-Release (ORF) Tablets in Pediatric Patients Aged 6 to 16 Years Inclusive, Who Require Opioid Analgesia?, Protocol No. OTR1020

SHOBHA V MALVIYA (Anesthesiology Department)

\$89,570 12/09/2010 - 12/08/2012

Princeton University

Integration and Visualization of Diverse Biological Data

MATTHIAS KRETZLER (Int Med-Nephrology)

\$77,183 01/01/2011 - 12/31/2011

Law and Public Affairs Fellowship, Princeton University, 2010 - 2011

ANNA R KIRKLAND (LSA Women's Studies)

\$61,000 09/01/2010 - 06/30/2011

Purdue Pharma, L.P.

Effects of NOP receptor agonists following spinal administration in monkeys

MEI-CHUAN KO (Pharmacology Department)

\$68,000 03/03/2011 - 02/29/2012

Saginaw Bay Resource Conservation and Development

Cass River Watershed Study

JONATHAN H JAROSZ (Flint Ctr/Environmental Rsch)

\$100,000 02/14/2011 - 12/31/2012

Sandia National Laboratories

Recyclable Transmission Line Experiments on a Linear Transformer Driver

RONALD M GILGENBACH (Nuclear Eng & Radiological Sci)

with YUE YING LAU

\$124,533 03/03/2011 - 03/31/2012

Sarcoma Alliance for Research Through Collaboration (SARC)

AME 3_2006.127_SARC 009: A Phase II Trial of Dasatinib in Advanced Sarcoma

SCOTT M SCHUETZE (Int Med-Hematology/Oncology)

\$22,500 05/10/2010 - 05/09/2015

Signal Innovations Group, Inc

Distributed Topological inference for ATR - Mod 6

ALFRED O HERO III (COE EECS - ECE - Cspl)

\$30,000 02/15/2011 - 08/31/2012

Southwest Airlines

"Network Design Robustness Schedule"

AMY ELLEN MAINVILLE COHN (Industrial Operations)

\$5,161 01/01/2011 - 03/25/2011

Southwest Oncology Group-Clinical Trials Initiative, L.L.C.

S0353: Phase II Study of Intravesical Gemcitabine in Patients with Superficial Bladder Cancer Who Have Progressed Despite Intravesical BCG

CHERYL T LEE (Urology Surgery)

\$1,750 03/01/2011 - 02/28/2012

S0337: A Phase III Blinded Study of Immediate Post-TURBT Instillation of Gemcitabine Versus Saline in Patients with Newly Diagnosed or Occasionally Recurring Grade I/II Superficial Bladder Cancer

DAVID P WOOD JR (Urology Surgery)

\$13,500 03/01/2011 - 02/28/2012

Spencer Foundation

The Direct and Indirect Effects of Classroom Structures and Processes on Students' Engagement and Achievement in Mathematics

JACQUELYNNE S ECCLES (RCGD-Achievement Research)

with MING-TE WANG

\$39,575 03/01/2011 - 02/29/2012

Stanley Medical Research Institute, The

The Burden of Infection in Mental and Cognitive Health.

ALLISON ELIZABETH AIELLO (Epidemiology Department)

with ERIN MARCELLA REES CLAYTON

\$126,995 05/01/2011 - 04/30/2012

State University of New York at Buffalo

Permanent Multi-buoy Monitoring and Modeling of Eastern Lake Erie GLRI Proposal

DMITRY BELETSKY (SNRE CILER)

\$169,056 11/01/2010 - 09/30/2012

Sunesis Pharmaceuticals, Inc

2010.113: A Phase 3, Randomized, Controlled, Double-Blind, Multinational Clinical Study of the Efficacy and Safety of Vosaroxin and Cytarabine Versus Placebo and Cytarabine in Patients With First Relapsed or Refractory Acute Myeloid Leukemia (VALOR)

HARRY P ERBA (Int Med-Hematology/Oncology)

with DALE LEE BIXBY

\$228,610 02/18/2011 - 02/01/2016

Susan Thompson Buffett Foundation

International Family Planning Fellowship Program

VANESSA K DALTON (Obstetrics and Gynecology Dept)

with XIAO XU

\$836,791 01/01/2011 - 12/31/2012

Target Corporation

Consulting Skills and Action Based Learning in the Retail Industry

LYNN PERRY WOOTEN (ROSS SCH Research Support)

\$4,000 11/30/2010 - 12/31/2011

The Feinstein Institute for Medical Research

SisSLE (Sisters of SLE patients) Research Study at The Feinstein Institute for Medical Research

PATRICIA CLAUDIA CAGNOLI (Int Med-Rheumatology)

\$2,000 07/01/2010 - 06/30/2011

Toyota Technical Center, USA, Inc.

Automotive Analysis Affiliates Program

BRUCE M BELZOWSKI (UMTRI-Automotive Analysis Div.)

\$20,000 01/01/2011 - 12/31/2011

Universities Research Association

Search for Higgs and Other Resonances Decaying to b-Quarks in the Three-b-Quark Final State

THOMAS R WRIGHT (LSA Physics)

\$24,320 03/23/2011 - 03/22/2012

University of Arizona

Embedding the Standard Model in M-Theory G2 Construction

GORDON L KANE (LSA Physics)

\$38,000 01/01/2010 - 12/31/2010

University of California - Los Angeles

Urologic Diseases in America

JOHN MALCOLM HOLLINGSWORTH (Urology Surgery)

\$182,341 07/01/2010 - 06/30/2011

Disorders of Sex Development

DAVID ERIC SANDBERG (Pediatrics-Ambulatory Care Pgm)

\$41,889 01/01/2011 - 12/31/2011

University of California-San Diego

Millimeter-wave ICs and Antennas in a RFIC CMOS

KAMAL SARABANDI (COE EECS - ECE - Rad)

\$5,838 01/01/2011 - 04/30/2011

University of Chicago

Re-Engineering Translational Research at the University of Chicago (UL1)

FRANCIS P WORDEN (Int Med-Hematology/Oncology)

\$15,001 09/25/2009 - 09/24/2011

University of Georgia

Stochastic epidemiological models of VBRV persistence and extinction

PEJMAN ROHANI (LSA Ecology & Evolutionary Bio)

\$25,000 02/23/2011 - 08/31/2012

University of Iowa

Enhanced Continuity of Pharmacy Care for Cardiovascular or Pulmonary Diseases

KAREN BELL FARRIS (PHARMACY Clin, Soc & Admin Sci)

\$30,591 12/15/2010 - 03/31/2011

University of Minnesota

Enhancing Quit and Win Contests to Improve Cessation Among College Smokers

LAWRENCE C AN (Int Med-General Medicine)

\$27,911 11/01/2009 - 03/31/2011

The Center for Health Disparities Research, Engagement, and Training (CeHDRET)

LAWRENCE C AN (Int Med-General Medicine)

\$38,572 06/01/2010 - 05/31/2011

University of Pennsylvania

Pulse Wave Velocity in Chronic Kidney Diseases

CRYSTAL A GADEGBEKU (Int Med-Nephrology)

\$71,734 09/20/2010 - 07/31/2011

University of Pittsburgh

Defining how the spectrum of latency affects reactivation of TB

DENISE E KIRSCHNER (Microbiology and Immunology)

\$145,142 09/17/2010 - 08/31/2011

University of Texas at Austin

Surface Measurements and One-Dimensional Modeling Related to Ozone Formation in the Suburban Dallas-Fort Worth Area

ALLISON L STEINER (Atm, Oceanic & Space Sci.)

\$86,441 02/10/2011 - 08/31/2011

University of Texas Health Science Center at San Antonio

EDRN PCA3 Validation Trial and Urinary Reference Set

JOHN THOMAS WEI (Urology Surgery)

with LAKSHMI P KUNJU

\$944,872 07/01/2010 - 06/30/2011

University of Utah

TOPICC-Trichotomous Outcome Prediction in Critical Care

THOMAS PATRICK SHANLEY (Pediatrics-Intensive Care)

\$91,350 12/01/2010 - 11/30/2011

University of Virginia

Steroid-metabolic interactions in the control of GnRH neurons

SUE MOENTER (Molec & Integrative Physiology)

\$152,444 04/01/2010 - 03/31/2011

UT-Battelle, LLC

Development of a New Graduate Level Course in Nuclear Safeguards at the Department of Nuclear Engineering and Radiological Sciences of the University of Michigan

SARA A POZZI (Nuclear Eng & Radiological Sci)

with MAREK FLASKA
SHAUN CLARKE

\$8,000 07/30/2009 - 12/31/2011

Various Sponsors

CERC-CV: Industry Membership Fees

DIONISSIOS N ASSANIS (MI Memorial Phoenix Energy Ins)

\$2,600,000 01/01/2011 - 08/31/2015

WIMS Center Associate Partner - Twisthink 9/1/2010 - 8/31/2011

YOGESH B GIANCHANDANI (COE EECS - ECE - WIMS - ERC)

\$6,000 09/01/2010 - 08/31/2011

WIMS Center Full Member - Honeywell International Inc.. 9/1/2010 - 8/31/2011

YOGESH B GIANCHANDANI (COE EECS - ECE - WIMS - ERC)

\$50,000 09/01/2010 - 08/31/2011

WIMS Center Full Member - Texas Instruments Inc.. 2/11/2011 - 2/10/2012

YOGESH B GIANCHANDANI (COE EECS - ECE - WIMS - ERC)

\$50,000 02/11/2011 - 02/10/2012

Recharge Telemetry - External Users

LOUIS G D'ALECY (Molec & Integrative Physiology)

\$747 03/01/2011 - 06/30/2012

Recharge: Wheelchair Restraint Testing

LAWRENCE W SCHNEIDER (UMTRI-Biosciences)

\$16,950 03/01/2007 - 02/28/2012

Engineering Career Resource Center Partner Program

JEANNE P MURABITO (CoE Eng Career Resource Center)

\$5,000 03/01/2011 - 02/28/2012

ME 450 Mechanical Design - Winter 2011

ALBERT J SHIH (Mechanical Engineering)

\$5,000 01/01/2011 - 04/30/2011

Veterans Affairs, Department of

IPA Agreement_Jessica Meyers

DAVID J FINK (Neurology Department)

\$41,166 11/15/2010 - 09/30/2011

IPA - Lili Zhao

NITHYA RAMNATH (Int Med-Hematology/Oncology)

\$10,291 07/01/2010 - 06/30/2011

IPA - Julie Ann Balk

NITHYA RAMNATH (Int Med-Hematology/Oncology)
\$30,809 07/01/2010 - 06/30/2011

IPA - So Hee Kim

NITHYA RAMNATH (Int Med-Hematology/Oncology)
\$12,141 10/01/2010 - 09/30/2011

IPA - Amika Singla

BISHR OMARY (Molec & Integrative Physiology)
\$48,780 10/01/2010 - 09/30/2011

IPA Devon R Newman

HELEN C KALES (Psychiatry Admin-Central)
\$27,895 09/01/2010 - 01/31/2011

IPA Scott Hadley

SCOTT W HADLEY (Radiation Oncology - Ann Arbor)
\$189,280 12/01/2010 - 11/30/2012

IPA Martha Matuszak

MARTHA M MATUSZAK (Radiation Oncology - Ann Arbor)
\$134,130 12/01/2010 - 11/30/2012

IPA-Edward W. Saunders

ANGELA TSAI FAGERLIN (Int Med-General Medicine)
\$28,510 03/01/2011 - 09/30/2011

IPA-Holly Derry

ANGELA TSAI FAGERLIN (Int Med-General Medicine)
\$22,229 03/01/2011 - 09/30/2011

IPA- William Newhouse

ANGELA TSAI FAGERLIN (Int Med-General Medicine)
\$23,990 03/01/2011 - 09/30/2011

IPA-Dennis O'Reilly

ANGELA TSAI FAGERLIN (Int Med-General Medicine)
\$20,143 03/01/2011 - 09/30/2011

IPA-Ian Moore

ANGELA TSAI FAGERLIN (Int Med-General Medicine)
\$17,979 03/01/2011 - 09/30/2011

IPA-Jacob Fisher

ANGELA TSAI FAGERLIN (Int Med-General Medicine)
\$19,777 03/01/2011 - 09/30/2011

IPA-Kate Barr

ANGELA TSAI FAGERLIN (Int Med-General Medicine)
\$3,897 03/01/2011 - 09/30/2011

IPA-Michael A. Nowak

ANGELA TSAI FAGERLIN (Int Med-General Medicine)
\$32,464 03/01/2011 - 09/30/2011

IPA-Sarah Marie-Eustice Pennewell

ANGELA TSAI FAGERLIN (Int Med-General Medicine)

\$19,268 03/01/2011 - 09/30/2011

Wabash College

Wabash National Study of Liberal Arts Education

PHILIP J DELORIA (LSA Dean: Undergrad. Education)

\$300 07/01/2006 - 06/30/2010

Wake Forest University

Surveillance, Natural History, Quality of Care and Outcomes of Diabetes Mellitus With Onset in Childhood and Adolescence

EVA L FELDMAN (Neurology Department)

with RODICA POP-BUSUI

\$40,994 09/30/2010 - 09/29/2011

Wayne State University

RNA Biosignatures in the Emergency Evaluation of Young Febrile Infants

ALEXANDER JOSEPH ROGERS (Emergency Medicine UM CES)

with DOMINIC A BORGIALLI

\$89,613 01/01/2011 - 05/31/2012

RECHARGE High Throughput (HTP)

WILLIAM CLAY BROWN (Life Sciences Institute-Admin)

\$5,369 01/03/2011 - 02/28/2011

West Shore Community College (WSCC)

Business Incubator Study for West Shore Community College

LAWRENCE ALYN MOLNAR (IRLEE)

\$39,750 03/07/2011 - 09/30/2011

World Health Organization

Design, Delivery, and Evaluation of a Collaborative Interpersonal Competency Innovation for the WHO Performance Management and Development Training (RFP 5077)

WENDY GARRARD (RCGD-Aggression Research)

\$150,000 02/01/2011 - 12/15/2011

Wright State University Foundation

Artificial Organ of Corti with Enhanced Connectivity

KARL GROSH (Mechanical Engineering)

\$50,000 10/18/2010 - 10/17/2011

Yale University

Recruitment of host noncoding RNAs by XMRV

ALICE TELESNITSKY (Microbiology and Immunology)

\$22,765 03/01/2011 - 02/28/2013