

AWARDS PROCESSED
 Research and Other Sponsored Activities
 March 1, 2009 through March 31, 2009

Received by the Regents
 April 16, 2009

The awards detailed in this list were processed March 1, 2009 through March 31, 2009. The dollar values depict the best available estimate of the funding the University should receive over the life of the award. These values may be modified, as additional data become available relative to future funding prospects. These modifications are not reported in the attached list. As a result, the dollar values of awards presented in this list will differ from the year-end totals. The full amount of an award is recorded in the year in which it was received. Often these funds are expended over several years, making comparisons between awards and expenditures somewhat misleading. Research expenditures are presented here to provide a trend line for the current fiscal year.

	Number of Awards FY 2008	Number of Awards FY 2009	% Change	Value of Awards FY 2008	Value of Awards FY 2009	% Change
Total Awards Processed (March)	214	158	(26.2%)	\$87,024,754	\$44,189,396	(49.2%)
Research Awards	154	106	(31.2%)	\$78,277,444	\$41,875,185	(46.5%)
Research Training	8	5	(37.5%)	\$3,656,336	\$403,453	(89.0%)
Other Sponsored Activity	52	47	(9.6%)	\$5,090,974	\$1,910,758	(62.5%)
<hr/>						
Total Awards Processed Fiscal Year to Date	1,978	1,921	(2.9%)	\$721,374,763	\$760,020,345	5.4%
Research Awards	1,427	1,400	(1.9%)	\$657,956,793	\$682,735,733	3.8%
Research Training	96	66	(31.3%)	\$28,481,291	\$19,733,340	(30.7%)
Other Sponsored Activity	455	455	0.0%	\$34,936,679	\$57,551,272	64.7%

March 2009 activity witnessed a significant decline in both the number and dollar value of awards when compared with March 2008 which has resulted in the year-to-date total dollar value percentage change to drop more than half. The drop in dollar value is partially attributed to the decline in the number of awards. Another contributing cause is the drop in the number of large awards valued at \$1.0 million or more. In March 2008 there were 26 such awards totaling \$62.1 million. In March 2009 there were 16 such awards valued at \$29.9 million representing a decline in dollar value of nearly 52%.

----- RESEARCH EXPENDITURES -----

	Federal Expendable Restricted	Other Funds	Total Expenditures
February 2009	\$426,483,529	\$193,393,657	\$619,877,186
February 2008	\$406,911,980	\$156,549,102	\$563,461,082
Percent Change	4.8%	23.5%	10.0%

Source: Division of Research Development and Administration

Number of Awards Processed

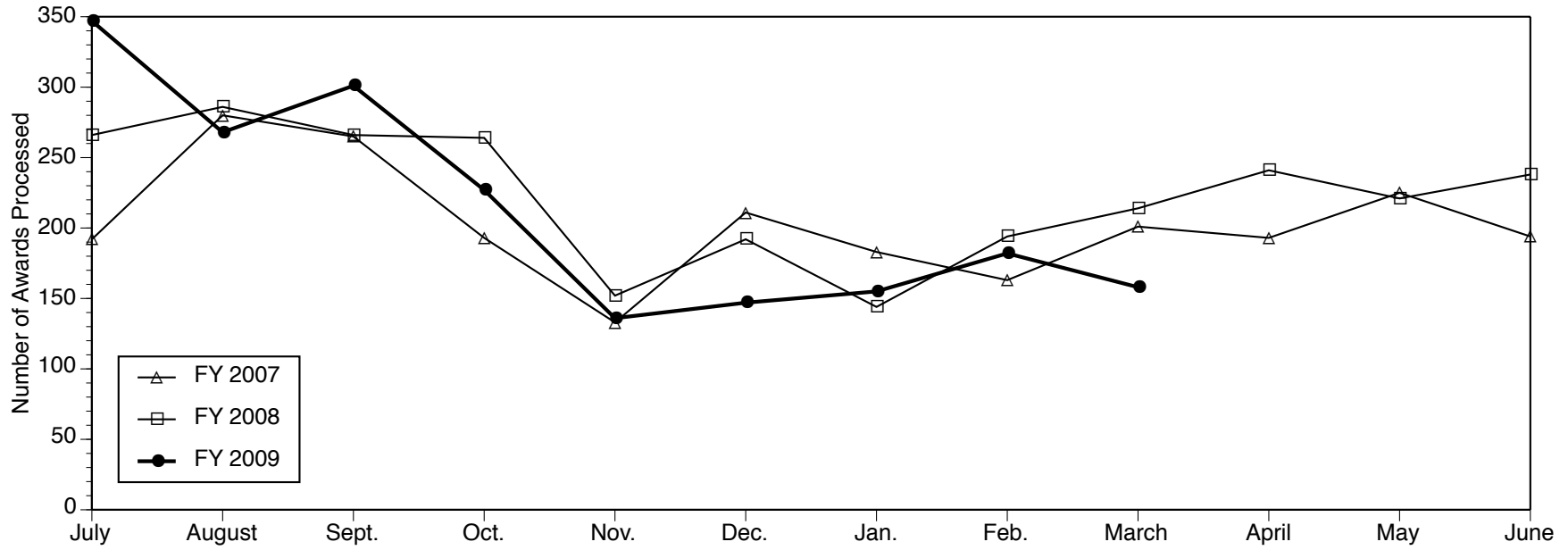

Dollar Value of Awards Processed

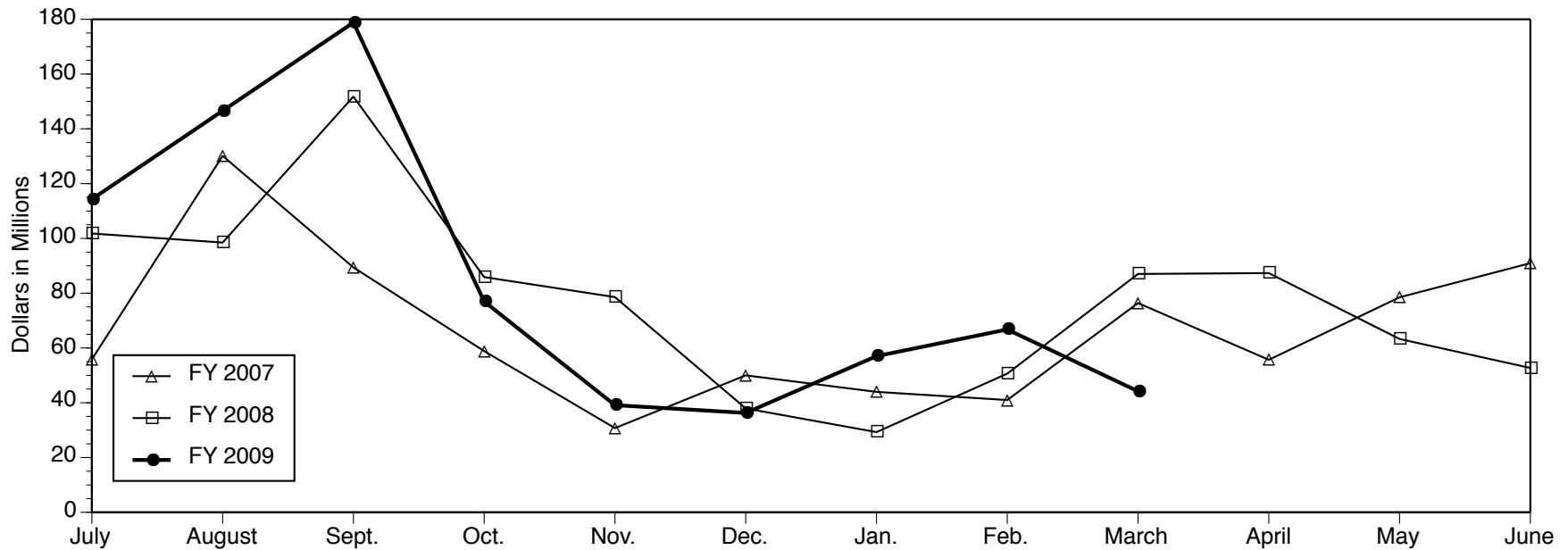

Data Source: Division of Research Development and Administration

PROJECTS ESTABLISHED FOR RESEARCH AND OTHER SPONSORED ACTIVITIES

March 1, 2009 through March 31, 2009

The projects listed here by sponsor were established during the month designated in the heading above. For each project, the listing includes the project title, the project director (and his or her unit affiliations), faculty or primary research staff participating in the project (and their unit affiliations), the amount awarded for the period, and the project period. NOTE: When more than one unit is listed for the project director, the unit responsible for the project is given first.

American Federation for Aging Research

Summer Research Training in Aging for Medical Students - AFAR Supplement 2008

JEFFREY B HALTER (Int Med-Geriatric Medicine)

\$11,662 07/01/08 - 06/30/09

American Foundation for AIDS Research

The role of PIP2 as a Cofactor for HIV-1 Assembly at the Plasma Membrane

AKIRA ONO (Microbiology and Immunology)

\$120,000 01/01/09 - 12/31/09

American Iron and Steel Institute

CoE-InterPro Student Capstone Research Projects - Winter 2009 Term

HUEI PENG (CoE Interdisc Prof Program)

With DONALD E MALEN (CoE Interdisc Prof Program)

\$26,590 01/01/09 - 08/31/09

American Legacy Foundation

MTF Data Services

JOHN E SCHULENBERG (SRC-Mtf)

\$1,210 01/01/07 - 12/31/09

American Mathematical Society

AMS Epsilon Fund Grant for the Michigan Math & Science Scholars Program

STEPHEN M DEBACKER (LSA Mathematics)

\$10,000 03/01/09 - 02/28/10

American Medical Association

TLR 8 as a Potential Therapeutic Target in Soft Tissue Sarcoma

JAMES DUNCAN GEIGER (Pediatric Surgery Section)

\$2,440 03/01/09 - 02/28/10

American Society of Hematology

Regulation of Allogeneic CD4+ and CD8+ T Cell Responses by Notch Signaling

IVAN PATRICK MAILLARD (Life Sciences Institute-Admin)

\$150,000 07/01/09 - 06/30/11

Arbor Research Collaborative For Health

Additional Funding for End Stage Renal Disease (ESRD) Measures Support

JOHN D KALBFLEISCH (Biostatistics Department)

\$188,399 10/01/08 - 09/30/09

Ardea Biosciences

RDEA cKit Compounds

CEM AKIN (Int Med-Allergy)

\$28,612 04/01/09 - 09/30/09

Association for Consumer Research

Advertising and Consumer Psychology May 2009 Conference

RAJEEV BATRA (ROSS SCH Research Support)

\$2,500 02/20/09 - 08/31/09

August 2009 Workshop on Decision Neuroscience

CAROLYN YUNG-JIN YOON (ROSS SCH Research Support)

\$2,250 02/20/09 - 11/30/09

Biomet, Inc.

Use External Stimulator with Intradiscal Stimvastatin Delivery to Facilitate Chondrogenesis in Intervertebral Disc Repair

CHIA-YING LIN (Neurosurgery)

With FRANK LA MARCA

(Neurosurgery)

\$55,948 01/01/09 - 12/31/09

Blue Cross Blue Shield of Michigan Foundation

Analyzing Diversity Management Practices in Southeast Michigan Hospitals

VALERIE L MYERS (Health Management and Policy)
With JANE C BANASZAK-HOLL (Health Management and Policy); JOHN R GRIFFITH (Health Management and Policy); LYNN PERRY WOOTEN (Health Management and Policy)
\$85,998 03/04/09 - 09/04/10

Boehringer Ingelheim, Ltd.

Pharmaceutical Cocrystals: Synthesis, Stability and Properties

NAIR RODRIGUEZ-HORNEDO (PHARMACY Pharmaceutical Sci)
\$10,000 01/15/09 - 01/14/10

Bristol Harbor Marine Design

Bristol Harbor Directional Stability 60,000 BBL Barge

GUY A MEADOWS (Naval Arch & Marine Dept)
\$15,000 03/01/09 - 09/01/09

Cambridge Laboratories

Synthesis and Biological Evaluation of Derivatives of Dihydrotrabenazine Stereoisomers

MICHAEL R KILBOURN (Radiology-Nuclear Medicine)
\$257,340 02/20/09 - 02/19/10

Canada, Government of

OAIS Workshop at LAC

NANCY Y MCGOVERN (ICPSR-Archival Development)
\$13,000 03/11/09 - 03/31/09

CBRITE

Response to HARDI BAA

JERZY KANICKI (COE EECS - ECE - SSEL)
\$2,000,000 07/03/08 - 09/29/09

Center for Rotorcraft Innovation

Condition Based Maintenance Technology Verification and Validation for Maintenance Credits

KON-WELL WANG (Mechanical Engineering)
\$25,000 02/15/09 - 02/28/10

Centocor, Inc.

GI Fellow Educational Support

ELLEN MARY ZIMMERMANN (Int Med-Gastroenterology)
\$4,500 03/01/09 - 02/28/10

Charles River Laboratories, Inc

Effect of Anthocyanins on Glucose Homeostatis

MARTIN MYERS (MI Metabolical & Obesity Ctr)
With CHARLES BURANT (MI Metabolical & Obesity Ctr); NATHAN R QI (MI Metabolical & Obesity Ctr)
\$5,925 03/16/09 - 03/25/09

Children's Hospital and Regional Medical Center

Longitudinal Assessment of Risk Factors/Impact of Pseudomonas Aeruginosa Acquisition and Early Anti-Pseudomonas Treatment of Children with CF (EPIC 002)

SAMYA Z NASR (Pediatrics-Pulmonary Medicine)
\$28,094 04/01/09 - 03/31/14

Children's Hospital of Philadelphia, The

Youthful Driver Initiative, Phase II

MICHAEL R ELLIOTT (Biostatistics Department)
\$19,371 01/01/09 - 12/31/09

Columbia University

Substance Abuse Among Suburban Youth: A Prospective Study

RAMASWAMI MAHALINGAM (LSA Psychology)
\$39,165 02/01/09 - 01/31/10

ATLAS Great Lakes Tier 2 Center (first portion of Year 3 funding 10/01/08-05/31/09)

SHAWN P MCKEE (LSA Physics)
With ROBERT C BALL (LSA Physics); BENJEMAN JAY MEEKHOF (LSA Physics); WENJING WU (LSA Physics)
\$388,740 02/01/09 - 05/31/09

Private-use MTF Data Set

JOHN E SCHULENBERG (SRC-Studies of Youth)
\$1,047 01/01/09 - 06/30/09

Maintenance and Operation of the WBS 3.5.1 Muon System (first half of FY2009 funding)

BING ZHOU (LSA Physics)
With J WEHRLEY CHAPMAN (LSA Physics); HOMER A NEAL (LSA Physics)
\$64,270 02/01/09 - 01/31/10

Commerce, Department of-Office of the Secretary

ACS Internet Design Consultation

MICK P COUPER (SRC-Survey Methodology Prog)
\$4,000 03/10/09 - 12/31/09

Computer Sciences Corporation

CSC Analysis of the Maelstrom Jet Pump

GUY A MEADOWS (Naval Arch & Marine Dept)
\$29,000 12/22/08 - 04/30/09

Consejo superior de Investigaciones Cientificas

The Intellectual and Material Legacies of Late Medieval Sephardic Judaism: An Interdisciplinary Approach

RYAN WESLEY SZPIECH (LSA Romance Languages & Lit.)
\$73,770 03/12/09 - 08/31/12

Corporation for Public Broadcasting

Community Service Grant - 2009

STEPHEN SCHRAM (Michigan Radio)
\$378,817 10/01/08 - 09/30/10

DaimlerChrysler Corporation Fund

2008 Aid to Higher Education Program:

Engineering System Dual Degree Fellowships

JONATHAN W BULKLEY (Sch of Nat Resources & Environ)

With GREGORY A KEOLEIAN (Sch of Nat Resources & Environ);

STEVEN J SKERLOS (Sch of Nat Resources & Environ)

\$40,000 10/03/08 - 05/31/09

Dana, Charles A., Foundation

Distinct Roles of Anterior and Posterior Insula Glutamate in Chronic Pain

RICHARD E HARRIS (Anesthesiology Department)

\$200,000 01/01/09 - 12/31/11

Defense, Department of-Air Force, Department of the

Electronic Structure Calculations at Macroscopic Scales

VIKRAM GAVINI (Mechanical Engineering)

\$98,444 03/01/09 - 11/30/11

Mechanistic Investigation of Novel Organic Aggregates

THEODORE G GOODSON III (LSA Chemistry)

\$475,000 05/01/09 - 04/30/12

A New Approach to Manipulating

Electromagnetic Fields: Near-Field Focusing Plates

ANTHONY GRBIC (COE EECS - ECE - Rad)

\$52,274 01/01/09 - 12/31/10

Energy Harvesting Textile Composites for Airvehicle Structures

MAX SHTEIN (Materials Science & Engin.)

\$196,000 03/01/09 - 11/30/13

Defense, Department of-Army, Department of the

Prostate Cancer Clinical Trials Group - The University of Michigan Site

MAHA HUSSAIN (Int Med-Hematology/Oncology)

With KATHLEEN A COONEY (Int Med-Hematology/Oncology);

KENNETH J PIENTA (Int Med-Hematology/Oncology); DAVID C

SMITH (Int Med-Hematology/Oncology)

\$1,545,000 04/01/09 - 06/30/14

FoxP3 As X-Linked Tumor Suppressor Gene

YANG LIU (General Surgery Section)

With KATHLEEN A COONEY

(General Surgery Section)

\$562,200 04/01/09 - 06/30/12

Imaging CXCL 12-CXCR4 Signaling and Inhibition in Ovarian Cancer

GARY D LUKER (Radiology Department)

With KATHRYN E LUKER

(Radiology Department)

\$567,983 07/01/09 - 07/31/12

U.S Army TARDEC

PAUL C RICHARDSON (Dbn Col of Eng-Electric & Comp)

\$6,740 02/09/09 - 08/04/09

Defense, Department of-Navy, Department of the

Probabilistic and Reliability-based Health Monitoring Strategies for High-speed Naval Vessels

JEROME P LYNCH (Civil & Environmental Engr)

\$57,990 04/01/09 - 12/31/09

Dentsply International, Inc.

Surface Evaluation of Restorative Materials after Instrumentation with Ultrasonic Scalers

DENNIS J FASBINDER

(Cariology, Restor Sci & Endo)

\$24,375 09/15/08 - 09/14/09

Education, Department of

Understanding Contemporary Russia

DOUGLAS TAYLOR NORTHROP (LSA II: Russian & E. Euro. St)

\$86,353 03/01/09 - 02/28/10

Educational Testing Service

Measuring Teacher Quality

BRIAN P ROWAN (Education and Well Being)

\$4,290,135 11/01/08 - 07/31/12

Edward T and Ellen K Dryer Charitable Foundation

Regulatory B Cells in Collagen-Induced Arthritis Models

STEVEN K LUNDY (Int Med-Rheumatology)

\$20,000 03/01/09 - 02/28/10

EMBO European Molecular Biology Organization

Architecture and Design of the Redox Regulated Chaperone Machinery

URSULA H JAKOB (LSA Molec./Cell./Develop. Bio)

\$40,912 01/01/09 - 12/31/10

Energy, Department of

Proposal to Study the Properties and Interactions of Elementary Particles Funding Years FY 2009-2011

DANTE ERIC AMIDEI (LSA Physics: High Energy Exper)
With RATINDRANATH AKHOURY (LSA Physics: High Energy Exper); MYRON K CAMPBELL (LSA Physics: High Energy Exper); KATHERINE FREESE (LSA Physics: High Energy Exper); DAVID W GERDES (LSA Physics: High Energy Exper); GORDON L KANE (LSA Physics: High Energy Exper); FINN LARSEN (LSA Physics: High Energy Exper); JAMES T LIU (LSA Physics: High Energy Exper); WOLFGANG B LORENZON (LSA Physics: High Energy Exper); TIMOTHY A MCKAY (LSA Physics: High Energy Exper); HOMER A NEAL (LSA Physics: High Energy Exper); LEOPOLDO A PANDO ZAYAS (LSA Physics: High Energy Exper); AARON THOMAS PIERCE (LSA Physics: High Energy Exper); JIANMING QIAN (LSA Physics: High Energy Exper); GREGORY TARLE (LSA Physics: High Energy Exper); RUDOLF P THUN (LSA Physics: High Energy Exper); JAMES DANIEL WELLS (LSA Physics: High Energy Exper); BING ZHOU (LSA Physics: High Energy Exper)
\$1,415,417 11/01/08 - 10/31/09

Enesco International

Enesco Oil Platform Test
GUY A MEADOWS (Naval Arch & Marine Dept)
\$47,000 02/16/09 - 09/01/09

Fenway Institute at Fenway Community Health

Fenway Population Center
PETER A GRANDA (ICPSR-Archival Development)
\$34,168 11/01/07 - 06/30/10

Ford Foundation

A Scholars' Network on the Well-being of African American Men (Supplement for Ford Foundation 1075-0824)

ALFORD A YOUNG JR (LSA Sociology)
\$300,000 05/01/09 - 04/30/10

Genentech Foundation

Genentech Summer Biomedical Research Fellows
SANDRA R GREGERMAN (LSA UG: UROP)
\$13,000 05/01/09 - 08/31/09

Gilead Sciences, Inc.

A Randomized, Double-blind, Controlled Evaluation of Tenofovir DF versus Adefovir Dipivoxil for the Treatment of HBeAg Positive Chronic Hepatitis B

ANNA SUK-FONG LOK (Int Med-Gastroenterology)
\$8,883 10/01/11 - 07/06/14

A Randomized, Double-blind, Controlled Evaluation of Tenofovir DF Versus Adefovir Dipivoxil for the Treatment of Presumed Pre-core Mutant Chronic Hepatitis B

ANNA SUK-FONG LOK (Int Med-Gastroenterology)
\$16,566 10/01/11 - 07/06/14

GlaxoSmithKline (GSK)

Randomized, Placebo-controlled, Multi-centre Study to Assess the Efficacy and Safety of Eltrombopag in Thrombocytopenic Subjects with Hepatitis C Virus (HCV) Infection who are Otherwise Eligible to Initiate Antiviral Therapy (Peginterferon Alfa-2A Plus R

ANNA SUK-FONG LOK (Int Med-Gastroenterology)
\$179,313 02/01/08 - 07/01/11

Great Lakes Fishery Commission

International Management of Fisheries in Large Lakes

JAMES STEPHEN DIANA (Sch of Nat Resources & Environ)
\$54,829 01/03/06 - 01/02/10

Greater Flint Arts Council

Artistic Activism

JONATHAN H JAROSZ (Flint
Ctr/Environmental Rsch)

\$1,625 11/01/08 - 12/31/08

**Health and Human Services, Department of-
National Institutes of Health**

Cholinergic Mechanisms of REM Sleep
Generation

HELEN A BAGHDOYAN
(Anesthesiology Department)

\$1,800,519 03/01/09 - 01/31/14

A Prospective Study of the Nonmedical use of
Prescription Medications by Adolescents

CAROL J BOYD (Inst/Research Women
& Gender)

With SEAN ESTEBAN MCCABE
(Inst/Research Women & Gender)
\$3,147,445 03/15/09 - 12/31/13

Biomarkers to Guide Treatment and Improve
Survival in Oral / Oropharyngeal Cancer

THOMAS E CAREY (Kresge Hearing
Research Inst)

With CAROL ROSSIER BRADFORD
(Kresge Hearing Research Inst);
DOUGLAS BRIAN CHEPEHA
(Kresge Hearing Research Inst);
KITRINA G CORDELL (Kresge
Hearing Research Inst); JONATHAN
B MCHUGH (Kresge Hearing
Research Inst); MARK E P PRINCE
(Kresge Hearing Research Inst);
FRANCIS P WORDEN (Kresge
Hearing Research Inst)
\$1,386,000 03/02/09 - 02/28/13

Molecular Mechanisms of HIV's Immune Evasion

KATHLEEN L COLLINS (Int Med-
Infectious Diseases)

\$1,913,735 04/01/09 - 03/31/14

Epigenetic Regulation of Transcription by Mixed
Lineage Leukemia Protein MLL1

YALI DOU (Pathology Department)
\$1,455,324 04/01/09 - 02/28/14

A Single Molecule Study of Amyloid Beta
Neuronal Toxicity

ARI GAFNI (LSA Biophysics)
With DUNCAN G STEEL (LSA
Biophysics)

\$353,808 03/01/09 - 02/28/11

Pathogenesis and Therapy of HIV-Related
Neuropathic Pain

SHUANGLIN HAO (Neurology
Department)

With DAVID J FINK (Neurology
Department)

\$424,875 07/01/09 - 06/30/11

Why is Fam83h critical for enamel formation?

JAN CHING CHUN HU (Pediatric
Dentistry)

With JAMES P SIMMER (Pediatric
Dentistry); YASUO YAMAKOSHI
(Pediatric Dentistry)

\$1,797,996 04/01/09 - 03/31/14

Mouse Models of Genomic Instability and Birth
Defects

CATHERINE ELIZABETH H KEEGAN
(Pediatrics-Genetics)

With IVAN PATRICK MAILLARD
(Pediatrics-Genetics)

\$1,575,444 04/01/09 - 03/31/14

College Students with Elevated Suicide Risk:
Enhancing Treatment Linkage

CHERYL A KING (Psychiatry Child
Services)

With DANIEL EISENBERG
(Psychiatry Child Services); BRENDA
WILSON GILLESPIE (Psychiatry
Child Services); KENNETH
RESNICOW (Psychiatry Child
Services); KAI ZHENG (Psychiatry
Child Services)

\$700,583 04/01/09 - 12/31/11

Genetic Analysis of Neuromuscular Junction
Formation

JOHN Y KUWADA (LSA
Molec./Cell./Develop. Bio)

\$1,328,114 04/01/09 - 11/30/13

Sir2 in Stress Resistance, Aging, and DNA Repair
DAVID LOMBARD (Pathology
Department)

\$87,480 09/01/08 - 05/31/09

THAPCA Trials - Scientific Application

FRANK W MOLER (Pediatrics-Intensive
Care)

With JOHN R CHARPIE (Pediatrics-
Intensive Care); FAYE S

SILVERSTEIN (Pediatrics-Intensive
Care)

\$348,665 03/09/09 - 08/31/09

Nitrated Fatty Acids, Novel Anti-inflammatory
Mediators in Allergic Airway Disease

RAJU C REDDY (Int Med-Pulm./Critical
Care)

With YUQING EUGENE CHEN (Int
Med-Pulm./Critical Care); MARC B

HERSHENSON (Int Med-
Pulm./Critical Care); NICHOLAS W

LUKACS (Int Med-Pulm./Critical
Care)

\$1,916,782 04/01/09 - 03/31/14

Harmonization of Longitudinal Cross-National
Surveys of Aging

JACQUI SMITH (SRC-Hrs)

With STEPHANIE L BROWN (SRC-
Hrs); PHILIPPA J CLARKE (SRC-
Hrs); GWENITH GWYN FISHER

(SRC-Hrs); KENNETH M LANGA
(SRC-Hrs); DYLAN M SMITH (SRC-
Hrs); PETER A UBEL (SRC-Hrs);

DAVID R WEIR (SRC-Hrs)

\$348,398 04/01/09 - 03/31/11

Hormones and Cognitive Processing in Early
Postmenopausal Women

YOLANDA REGINA SMITH (Obstetrics
and Gynecology Dept)

With CAROL CATHERINE PERSAD
(Obstetrics and Gynecology Dept);

JON K ZUBIETA (Obstetrics and
Gynecology Dept)

\$361,144 04/01/09 - 03/31/11

Mechanisms of Rab27 Regulation of Insulin
Secretion

EDWARD L STUENKEL (Molec &
Integrative Physiology)

With STEPHEN A ERNST (Molec &
Integrative Physiology)

\$1,448,559 02/01/09 - 01/31/13

Non-Viral RNAs in HIV-1 Particles

ALICE TELESNITSKY (Microbiology
and Immunology)

With STEVEN R KING

(Microbiology and Immunology)

\$424,875 03/01/09 - 02/28/11

Ubiquitin and Cell Cycle Regulation of Golgi
Membrane Dynamics

YANZHUANG WANG (LSA

Molec./Cell./Develop. Bio)

\$1,537,677 04/01/09 - 03/31/14

IMA Children's Recreational Fund

Whaley Park Project

JONATHAN H JAROSZ (Flint

Ctr/Environmental Rsch)

\$15,000 04/01/08 - 03/31/09

IMRA America, Inc.

NSF: IUCRC Industry Member Yr 5 (IMRA)

JYOTIRMOY MAZUMDER (CoE

Claims Lab)

\$30,000 01/01/09 - 12/31/09

Interior, Department of the

IPA for Dr. Sung Pil Hyun

KIM F HAYES (Civil & Environmental
Engr)

\$6,197 03/01/09 - 03/31/09

International Team for Implantology

Bone Tissue Engineering Using Adult Stem Cell
Therapy (AST) for Bone Regeneration in

Combination with Transalveolar Sinus

Augmentation - A Proof of Principle Study (ITI
441/06)

WILLIAM V GIANNOBILE (Dent -
MCOHR-Clinical Research)

With DARNELL KAIGLER (Dent -
MCOHR-Clinical Research);

RODRIGO E F NEIVA (Dent -
MCOHR-Clinical Research)

\$150,918 03/01/09 - 02/28/11

Isotechnika, Inc.

Long Term Extension: A Phase IIB, Randomized, Multi-center, Open-label, Concentration-Controlled Safety Study of ISA247 and Tacrolimus (Prograf) in De Novo Renal Transplant Patients (ISA05-01)

JOHN C MAGEE (General Surgery Section)

\$24,388 08/11/06 - 07/31/11

Japan Foundation Center for Global Partnership (CGP)

Financial Bubbles, Banking Bailouts, and Automotive Survival: A US-Japan Comparison

KEN K ITO (LSA II: Japanese Studies)
With KIYOTERU TSUTSUI (LSA II: Japanese Studies)

\$9,057 03/01/09 - 04/30/09

Jet Propulsion Laboratory

The Orion and Sgr B2 Star-Forming Regions

EDWIN ANTHONY BERGIN (LSA Astronomy)

\$115,910 02/09/09 - 09/30/11

Disk Census in NGC21692169: The Final Phase of Primordial Disks the First Stages of Debris Disks

NURIA PILAR CALVET (LSA Astronomy)

\$31,525 01/08/09 - 06/30/10

An Inundated Wetlands Earth System Data Record: Global Monitoring of Wetland Extent and Dynamics

MAHTA MOGHADDAM (COE EECS - ECE - Rad)

\$164,200 03/12/09 - 02/28/10

Starbursts: Emitters or Absorbers?

SALLY OEY (LSA Astronomy)

\$59,270 01/09/09 - 06/30/10

Johnson, Robert Wood, Foundation

The Effect of Public Insurance Coverage and Provider Reimbursement on Access to Dental Care: Evidence from the SCHIP Expansion

THOMAS C BUCHMUELLER (ROSS SCH Research Support)

\$260,688 04/01/09 - 03/31/11

What's so Bad About Crowd-Out? Rethinking the Consequences of SCHIP Expansion

HELEN G LEVY (SRC-Hrs)

\$124,694 10/01/08 - 09/30/09

Kiwanis Club of Ann Arbor

Pediatric Advocacy Initiative Emergency Gap Fund

ANNE N SCHROTH (Law Clinical Activity)

With DEBRA CHOPP (Law Clinical Activity)

\$1,500 01/01/09 - 01/31/10

Leakey, L. S. B., Foundation

Breastfeeding, Immunity and Life History in Ariaal Mothers and Infants

A ROBERTO FRISANCHO (LSA Anthropology)

\$13,500 01/01/08 - 06/01/09

Liddy Shriver Sarcoma Initiative

Tumor Initiating Cells in Malignant Peripheral Nerve Sheath Tumors

SEAN MORRISON (Life Sciences Institute-Admin)

\$50,000 01/01/09 - 12/31/09

Massachusetts General Hospital

Gene Discovery for Warfarin-related Intracerebral Hemorrhage

DEVIN L BROWN (Neurology Department)

\$9,600 08/01/08 - 07/31/09

McLaren Regional Medical Center

UM-Flint/McLaren Regional Medical Center Clinical Education Partnership

MARGARET M ANDREWS (Flint Nursing)

\$10,800 09/01/09 - 04/30/10

MediFit Corporate Services

HRA and Evaluation for MediFit Corporation

DEE W EDINGTON (Health Management Research Ctr)

\$51,000 01/01/09 - 12/31/09

Meeso Caponi Ro

Private-use Data Set Access and Data Analytic Access to MTF Data - 2007

JOHN E SCHULENBERG (SRC-Mtf)

\$546 01/01/07 - 12/31/09

Metropolitan Housing Development Corporation-YOUR Center

Your Blessed Health II Evaluation Subcontract
DEREK GRIFFITH (Hlth Behavior & Hlth Ed Dept)
With JULIE OBER ALLEN (Hlth Behavior & Hlth Ed Dept)
\$14,481 01/01/08 - 12/31/09

Michigan Campus Compact

International Service Learning for Nursing Students in Kenya
LINDA D'APPOLONIA KNECHT (Flint Nursing)
\$3,300 02/01/09 - 01/31/10
Butzel Elementary/Middle School Parent Workshops
MICHAEL SPENCER (School of Social Work)
\$1,000 03/01/09 - 06/30/09

Michigan State Bar Foundation

Michigan Poverty Law Program
ANNE N SCHROTH (Law Clinical Activity)
\$150,000 01/01/09 - 12/31/09

Michigan, State of, Education, Department of Building Special Education Teacher Content and Pedagogical Knowledge to be Highly Qualified Obtain Success for All in Algebra.

ROGER F VERHEY (Dbn CASL-Math & Statistics)
\$198,682 11/14/08 - 06/30/10

Michigan, State of, State Police, Department of MCOLES - Michigan Commission on Law Enforcement Standards

CHALMERS F SANDERS (Flint Safety)
\$20,081 01/01/98 - 12/31/08

Muscular Dystrophy Association, Inc.

Muscular Dystrophy Association Sponsored Clinic in Pediatrics
JAMES DOWLING (Pediatrics-Neurology)
\$27,000 04/01/09 - 03/31/10

National Academy for Nuclear Training

National Academy of Nuclear Training Graduate Fellowships in Nuclear Engineering
WILLIAM R MARTIN (Nuclear Eng & Radiological Sci)
\$25,000 09/01/09 - 08/31/10

National Aeronautics and Space Administration

NGC1052, The Key to Explore the Disk-Jet Connection in AGN
MARGO F ALLER (LSA Astronomy)
\$5,258 02/28/09 - 02/27/10
Analysis of Chemically-Activated Atmospheric Reactions Important in the Upper Troposphere and Lower Stratosphere
JOHN R BARKER (Atm, Oceanic & Space Sci.)
\$285,000 02/09/09 - 02/08/12
Coupling of the Martian Water and Dust Cycles in the Ames General Circulation Model
STEPHEN W BOUGHER (Atm, Oceanic & Space Sci.)
\$96,082 03/01/09 - 02/28/10
LADEE NMS Phase A Study Support
CHARLES J M EDMONSON JR (Space Physics Research Lab)
\$24,998 03/01/09 - 04/15/09
Statistical Data-Model Comparisons of the Inner Magnetosphere During Storms for the Entire IMAGE Mission
MICHAEL WARREN LIEMOHN (Atm, Oceanic & Space Sci.)
\$514,994 02/17/09 - 02/16/13
Ground Network Design and Dynamic Operation for Near Real-Time Validation of Space-Borne Soil Moisture Measurements
MAHTA MOGHADDAM (COE EECS - ECE - Rad)
\$1,381,565 06/01/09 - 05/31/12
National Agricultural Research Center
Estimation of the Human Toxicity & Ecotoxicity of Chemicals in Crops using the IMPACT Model: Phase I Specification of IMPACT Adapted to Rice Production in Japan
OLIVIER J JOLLIET (Environmental Health Sciences)
\$15,000 01/01/09 - 06/30/09

National Bureau of Economic Research

Moving to Opportunity - Increased Scope Section
8 Adults

BETH-ELLEN PENNELL (Survey
Research Organization)
\$200,139 02/01/09 - 01/31/10

National Geographic Society

Historical Ecology of the Neuston

DIARMAID O'FOIGHIL (LSA Zoology
Museum)
\$21,150 01/01/09 - 06/30/10

National Science Foundation

REU Site: Interdisciplinary Research Experiences
for Undergraduates (REU) Program in the
Structure and Function of Proteins

CHERIE REBECCA DOTSON (College
of Pharmacy)
With RONALD W WOODARD
(College of Pharmacy)
\$285,879 03/01/09 - 02/28/12

Group09 Doctoral Consortium

THOMAS A FINHOLT (School of
Information)
\$17,683 04/01/09 - 03/31/10

REU Supplement to ATOL: Collaborative:
Assembling the Liverwort Tree of Life: a
Window into the Evolution and Diversification of
Early Land Plants

YIN-LONG QIU (LSA Ecology &
Evolutionary Bio)
\$12,000 03/13/09 - 12/31/10

Collective Memories, Knowledge and Attitudes
HOWARD SCHUMAN (SRC-Survey
Research Center)

\$149,871 04/01/09 - 03/31/11

Grant Transfer: FRG: Collaborative Research:
Fourier Analytic and Probabilistic Methods in
Geometric Function

ROMAN VERSHYNIN (LSA
Mathematics)
\$205,701 09/01/08 - 05/31/10

Network Appliance, Inc.

Performance of Linux NFS in Enterprise Server
Environments/FY09

PETER HONEYMAN (CITI-Center for
IT Integration)
\$75,000 07/01/08 - 06/30/25

Northwestern Michigan College

Grand Traverse Bay Observing System

Thermistor Buoy
GUY A MEADOWS (Naval Arch &
Marine Dept)
\$10,020 02/16/09 - 02/01/10

Oakland, County of

Jobs for Michigan

GEORGE A FULTON (IRLEE)
\$29,000 10/01/08 - 09/29/09

Ohio State University

Chemoprevention of Head and Neck Cancer
Using Controlled Release Polymers

STEVEN P SCHWENDEMAN (College
of Pharmacy)
\$90,636 01/01/09 - 11/30/09

Old Orchard Brands, LLC

Juice Blend Chemical Analysis

STEVEN F BOLLING (Cardiac Surgery
Section)
\$6,953 03/15/09 - 09/15/09

Otsuka America Pharmaceutical, Inc.

UMCC 2007.137: Trial of Double Umbilical Cord
Blood Transplantation

EDWARD M PERES (Int Med-
Hematology/Oncology)
\$126,800 09/30/08 - 02/28/13

Premier Research

A Phase IIIB Multicenter, Open-label,
Prospective, Repeated-dose, Multiday Study of
the Safety and Efficacy of Intravenous
Acetaminophen in Pediatric Patients

SHOBHA V MALVIYA (Anesthesiology
Department)
\$29,587 12/01/07 - 08/31/08

Radiation Monitoring Devices, Inc.

High Resolution Mammography Sensor

LARRY E ANTONUK (Radiation
Oncology - Ann Arbor)
\$64,031 09/01/08 - 08/31/10

Reliant Pharmaceuticals, Inc

Effect of Omega-3 Fatty Acids on Short and Long-Term Maintenance of Sinus Rhythm After Radiofrequency Catheter Ablation for Atrial Fibrillation

HAKAN ORAL (Int Med-Cardiology)
\$389,735 02/24/09 - 12/01/10

Sloan, Alfred P., Foundation

Sloan Research Fellowship for Haoxing Xu
HAOXING XU (LSA

Molec./Cell./Develop. Bio)
\$50,000 09/01/09 - 08/31/11

Smartpill Diagnostics

CTT Validation Study Protocol No. 120508
RICHARD J SAAD (Int Med-

Gastroenterology)
\$90,325 02/01/09 - 05/31/09

Smithsonian Institution

Chandra Observations of Newly Discovered, Nearby, Globular Clusters in the Galaxy

JON MATTHEW MILLER (LSA
Astronomy)

\$32,861 02/08/09 - 07/31/10

Social Science Research Council

Understanding Islam and Muslims in Michigan and Beyond

GOTTFRIED J HAGEN (LSA II: ME &
N. African St)

\$100,000 03/15/09 - 06/30/10

Society for Human Resource Management

Transfer of Training: A Meta-Analytic and Integrative Review

BRIAN D BLUME (Flint School of
Management)

\$10,000 01/01/09 - 12/31/10

State Higher Education Executive Officers Organization

Protection and Accessibility of State Student Unit Record Data Systems

STEPHEN LOWELL DESJARDINS
(School of Education)

\$87,000 01/01/09 - 09/30/09

Surdna Foundation

Strengthening Youth Participation in Public Policy at the Local Level

BARRY N CHECKOWAY (School of
Social Work)

\$15,000 01/01/09 - 12/31/09

Taube Philanthropies

Odpowiedz / Please Respond

STEPHANIE ROWDEN (School of Art
and Design)

With HANNAH SMOTRICH (School
of Art and Design)

\$5,000 02/01/09 - 02/27/10

Telcordia Technologies

Near-earth Propagation Modeling

KAMAL SARABANDI (COE EECS -
ECE - Rad)

\$65,736 12/01/05 - 10/31/09

The Greater Cincinnati Foundation

Michigan LeaderShape Institute

SUSAN A WILSON (Student Activities
and Leaders)

\$10,000 01/01/09 - 12/31/10

Thixomat, Inc.

STTR PH II: New Process for high Strength/Weight Net-shape Auto and Aero

Components from Magnesium Sheets

J WAYNE JONES (Materials Science &
Engin.)

With TRESA M POLLOCK
(Materials Science & Engin.)

\$150,000 01/15/09 - 12/31/10

Thoratec Corporation

Workshop on Ventricular Assist Devices

DOROTHY NAGLE (UMH Educat Svcs-
Nursing)

\$5,000 11/26/08 - 01/16/09

Toyota Motor North America, Inc.

Development of 3-D Packaging Technology with Integrated Vibration Isolator

KHALIL NAJAFI (COE EECS - ECE -
SSEL)

\$114,758 02/01/09 - 01/31/10

Transportation, Department of-Other

University Transportation Centers Program 2008
SAFETEA-LU Corrections Act Funds

DAVID W EBY (UMTRI-Social & Behav
Analysis)

With C RAYMOND BINGHAM
(UMTRI-Social & Behav Analysis);
DANIEL F BLOWER (UMTRI-Social
& Behav Analysis); TIMOTHY J
GORDON (UMTRI-Social & Behav
Analysis); PAUL A GREEN (UMTRI-
Social & Behav Analysis); WALTER
S MCMANUS (UMTRI-Social &
Behav Analysis); LAWRENCE W
SCHNEIDER (UMTRI-Social &
Behav Analysis); PETER FRANK
SWEATMAN (UMTRI-Social &
Behav Analysis)

\$71,000 08/01/08 - 07/31/09

United Way for Southeastern Michigan

Neighbor4Neighbor Website and Widget

PAUL J RESNICK (School of
Information)

\$5,000 01/15/09 - 03/31/09

University at Albany

Health Behaviors and Lifestyles in Old Age in the
United States and Japan

NEAL M KRAUSE (Hlth Behavior &
Hlth Ed Dept)

With JERSEY LIANG (Hlth Behavior
& Hlth Ed Dept)

\$124,664 09/01/08 - 06/30/09

University of California - San Francisco

Improving Gastrointestinal Disease Outcomes in
Vulnerable Populations

NANCY K JANZ (Hlth Behavior & Hlth
Ed Dept)

\$18,000 07/01/08 - 06/30/09

Epilepsy Phenome/Genome Project (EPGP Study)

JACK M PARENT (Neurology
Department)

With SIMON GLYNN (Neurology
Department)

\$89,428 05/01/08 - 04/30/09

University of California-San Diego

Center for Theoretical Biological Physics

CHARLES L BROOKS III (LSA
Chemistry)

\$519,795 09/01/08 - 08/31/13

Millimeter-wave ICs and Antennas in RFIC
CMOS

KAMAL SARABANDI (COE EECS -
ECE - Rad)

\$31,550 01/01/09 - 08/31/09

University of Cincinnati

Recharge: Data Analysis and Statistical
Consulting Services

EDWARD D ROTHMAN (Ctr Statistical
Consul & Res)

With KATHLEEN B WELCH (Ctr
Statistical Consul & Res); BRADY
THOMAS WEST (Ctr Statistical
Consul & Res)

\$253 02/16/09 - 12/31/11

University of Illinois at Chicago

University of Michigan Health Sciences Library
Outreach Program

JANE L BLUMENTHAL (University
Library)

\$12,000 05/01/06 - 04/30/11

University of Illinois-Urbana-Champaign

Sub from UIUC: Interactive Ubiquitous
Visualization of Construction Progress
Monitoring with D4AR (4 Dimensional
Augmented Reality) Models

SILVIO SAVARESE (COE EECS - ECE
- Con)

\$36,879 08/01/08 - 07/31/11

University of Notre Dame, The

Nanoelectronics Center: Low Voltage Circuit
Design for Tunnel Transistor Technology

PINAKI MAZUMDER (COE EECS -
CSE - SSRL)

\$20,000 04/01/08 - 03/30/09

University of Washington

Disseminating Organizational SBI Services (DO-
SBIS) at Trauma Centers

LENA M NAPOLITANO (General
Surgery Section)

\$11,000 01/01/09 - 04/30/12

University of Wisconsin

StAR Expression: Integration of Transcription
with Regulation via the 3'UTR

GARY D HAMMER (Metabolism, Endo
& Diabetes)

\$63,750 07/22/08 - 05/31/09

Various Sponsors

Recharge: Chemistry Services - February 2009

CAROL A FIERKE (LSA Chemistry)

\$799 02/01/09 - 12/31/09

Recharge: Clinical Research Assays

DANIEL S MCCONNELL (Epidemiology
Department)

\$14,861 07/01/08 - 06/30/09

Recharge: Child Restraint Testing

LAWRENCE W SCHNEIDER (UMTRI-
Biosciences)

\$8,000 03/01/07 - 02/28/12

Wayne State University

Impact of Racism on Risk of Preterm Birth in
Black Women

CLEOPATRA HOWARD CALDWELL
(Hlth Behavior & Hlth Ed Dept)

\$19,584 12/15/08 - 11/30/09

Wayne, County of

Rouge River Waterfestival 2009 and Real-time
Monitor: RPO IX-B

ORIN G GELDERLOOS (Dbn Environ
Interpretive Ctr)

\$59,457 02/11/09 - 10/30/09

West Virginia University

Integration and Analysis of Multifaceted
Medication and Health Management Information
System in the Community Setting

NANCY J W LEWIS (PHARMACY Clin,
Soc & Admin Sci)

With LESLIE A SHIMP
(PHARMACY Clin, Soc & Admin
Sci)

\$7,999 09/03/08 - 09/02/10